



LEVELWEAR

FALL 2025 Golf Collection

FTI
CONSULTING

LEVELWEAR



RBC



**NEW Quilted
Jacquard**



**NEW Cotton
Performance Blend**



**NEW LW Branded
Sweater Knit**



**NEW Cotton
Tri Blend**



Jacquard Fabric



**Textured
Cotton Blend**



Streak Fabric

Quilted Jacquard | RECYCLED

Our soft quilted mid-layer fabric provides warmth and insulation without adding bulk, making it ideal for layering in colder weather. Its quilted texture helps trap heat while remaining lightweight and comfortable for all-day wear.

Cotton Performance Blend

Our new cotton, polyester, and elastane blend combines the softness of cotton, the durability of polyester, and the stretch of elastane for a comfortable, flexible, and long-lasting fabric.

LW Branded Sweater Knit

Our branded jacquard sweater knit features intricate, woven patterns that showcase the brand's design, creating a textured, high-quality fabric that combines style and comfort. Polyester and spandex fabric it performance and comfort.

Cotton Tri Blend

Soft cotton modal spandex fabric blends the breathability of cotton, the silky smoothness of modal, and the stretch of spandex for a comfortable, flexible, and luxurious feel.

Jacquard Fabric

Polyester jacquard polo fabric features a durable, textured weave with intricate patterns, offering a stylish and breathable option for comfortable, long-lasting polos.

Textured Cotton Blend

A meticulous blend of premium cotton and polyester spandex, this is a unique textured fabric provides the ultimate combination of softness and durability. Experience the luxurious feel of our textured cotton blend against your skin.

Streak Fabric

Performance polyester fabric is designed for durability and moisture-wicking, making it ideal for activewear and outdoor gear. It offers breathability and quick-drying properties while maintaining a comfortable fit.

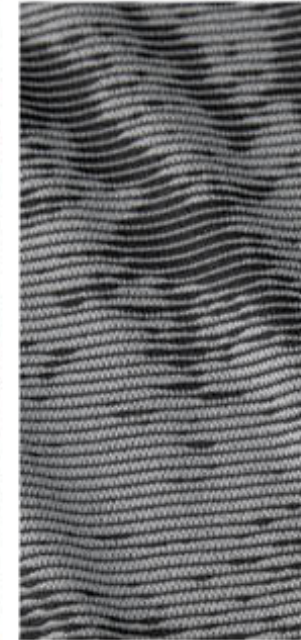
**Cushion Fabric****Ultra Soft Fleece****Recycled Textured Fleece****Dream Fabric****Breeze Fabric****Recycled Polyester, Polyester/Spandex****Cushion Fabric**

Our Soft Polyester Cushion Fabric offers plush comfort with lasting durability. Ideal for a warmer midlayer that combines luxurious softness with everyday resilience.

Ultra Soft Fleece  **RECYCLED**

Crafted with a blend of recycled Polyester, Viscose and Spandex fibers, this fabric offers an unparalleled level of softness that is soft to the touch and durable for everyday wear.

Recycled Textured Fleece  **RECYCLED**

With its unique textured finish, this fabric offers a stylish twist on classic fleece, our Recycled Textured Fleece fabric provides the warmth and softness you want and need for those chilly Spring and Fall days.

Dream Fabric

Crafted with precision, this fabric offers a unique combination of softness, breathability, and strength, making it ideal for a wide range of applications. Whether you're creating lightweight garments for warm weather or durable accessories for everyday use, our Cotton Viscose Nylon Fabric delivers unmatched comfort and style.

Breeze Fabric

Introducing our latest innovation in fabric technology - Polyester Textured Breeze Fabric, designed to redefine your wardrobe experience with unparalleled lightweight textured comfort. Crafted with meticulous attention to detail, this fabric blends the breathability of a lighter weight fabric for maximum comfort.

Recycled Polyester, Polyester/Spandex  **RECYCLED**

Our Recycled Poly Spandex fabric combines the best of sustainability and functionality to redefine your activewear experience. Crafted with care from recycled polyester fibers blended with stretchy spandex, this fabric offers exceptional comfort, durability, and performance without compromising on eco-conscious values.

LEVELWEAR



BankPlus





FALL 2025 GOLF COLLECTION

Chad Ramey PGA Tour Professional
Page 40 Top: Iceberg Page 30 Bottom: Alrspeed Pants

01 Levelwear Innovations	04 Table of Contents	05 Men's Color Stories	11 Men's Polos	29 Men's Bottoms	33 Men's Active Midlayers	49 Men's Sportswear
55 Men's Outerwear	65 Women's Color Stories	69 Women's Dresses	71 Women's Tops	81 Women's Sunwear	85 Women's Bottoms	89 Women's Active Midlayers
103 Women's Outerwear	111 Youth Tops	112 Luxe Collection	116 Matchables Summaries	121 Men's Elevated Casuals	125 Men's Casuals	
133 Women's Casuals	137 Youth Casuals	139 Headwear	165 Custom Headwear Prints	167 Accessories	169 Treatment Summary	
173 Casual Drop Summary	177 Headwear Drop Summary	182 Levelwear Fitting Chart Terms & Conditions				

Men's Color Story - Claret Red/Cosmic Sky



Corey Connors PGA Tour Professional
Page 34 Top: Albatross Pullover



Chad Ramey PGA Tour Professional
Page 36 Top: Vineland





Corey Connors PGA Tour Professional
Page 13 Polo: Discovery

Men's Color Story - Skipper Blue/Nasturtium Orange



Corey Connors PGA Tour Professional
Page 15 Polo: Sakura Pond

Men's Color Story

CLARET RED/COSMIC SKY



Discovery BR58L



Nomad BR57L



Carp Windsocks XE54L



Sakura Pond XE55L



Frost RD53L



Diamonite HX54L



Albatross Pullover LN54L



Marathon EG50L



Vineland KY53L

Horize XD52L



Discovery BR58L



Carp Windsocks XE54L



Sakura Pond XE55L



Diamonite HX54L



Frost RD53L



Whisper XE69L



Nomad BR57L



Align BR61L



Eternal NU50L



Original PM62L



Camden OX50L



Albatross Pullover LN54L



Alec JL57L



Tailgate AQ50L



Vineland KY53L



Upright OL50L



Marathon EG50L



Murray RC75L



Iceberg JL56L



Direct LN50L



Calibre JT53L



Technic OL51L



Albatross Hoodie XZ54L



Dimension JT74L

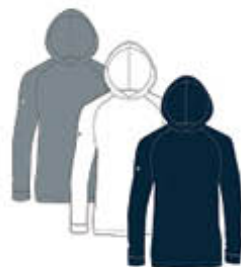

Action WL51L



Gradation QS52L



Blaze WB55L



Adventure NG51L



Ace WB54L



Men's
Color Story

SKIPPER BLUE/NASTURTIUM ORANGE



Aquarium XE53L



Sakura Pond XE55L



Whisper XE69L



Diamonite HX54L



Frost RD53L



Discovery BR58L



Technic OL51L



Camden OK50L



Albatross Hoodie XZ54L

Horize XD52L



Discovery BR58L



Aquarium XE53L



Sakura Pond XE55L



Diamonite XE55L



Frost RD53L



Whisper XE69L



Nomad BR57L



Align BR61L



Eternal NU50L



Original PM62L



Camden OX50L



Albatross Pullover LN54L



Alec JL57L



Tailgate AQ50L



Vineland KY53L



Upright OL50L



Marathon EG50L



Murray RC75L



Iceberg JL56L



Direct LN50L



Calibre JT53L



Technic OL51L



Albatross Hoodie XZ54L



Dimension JT74L



Action WL51L



Gradation QS52L



Blaze WB55L



Adventure NG51L



Ace WB54L





Corey Connors PGA Tour Professional
Page 13 Polo: Discovery



Chad Ramey PGA Tour Professional
Page 15 Polo: Diamondite





Corey Connors
PGA Tour Professional
Page 15 Polo: Sakura Pond



MEN'S POLOS

Justin Lower
PGA Tour Professional
Page 16 Polo: Frost





New

**HORIZE
XD52L**

46% Recycled Polyester,
44% Polyester, 10% Spandex
Sizes: S - XXL



- Features:**
- Moisture wicking
 - Anti-bacterial
 - Self fabric collar with built-in collar stay
 - Forward shoulder seams
 - High-low hem detail with side slits
 - Yarn dyed stripe pattern

U50053/C50004

Primary Treatments			
Embroidery	✓	Insignia	✓
Pur-Weld	✓	HDL Woven	✓
Raised Rubber	✓	HDL Satin	✓



Navy Pebble Cosmic Sky Claret Red



New

**DISCOVERY
BR58L**

91% Polyester, 9%Spandex
Sizes: S - XXL



- Features:**
- Moisture wicking
 - Anti-bacterial
 - Upf 50+
 - Self fabric collar with built-in collar stay
 - Forward shoulder seams
 - High-low hem detail with side slits
 - All over print

U50053/C50004

Primary Treatments			
Embroidery	✓	Insignia	✓
Pur-Weld	✓	HDL Woven	✓
Raised Rubber	✓	HDL Satin	✓



Black Skipper Blue Cosmic Sky Claret Red Nasturtium Orange



New

**AQUARIUM
XE53L**

92% Recycled Polyester, 8% Spandex

Sizes: S - XXL



Features:

- Moisture wicking
- Anti-bacterial
- Upf 50+
- Self fabric collar with built-in collar stay
- Forward shoulder seams
- High-low hem detail with side slits
- All over print

U50053/C50004

Primary Treatments			
Embroidery	✓	Insignia	✓
Pur-Weld	✓	HDL Woven	✓
Raised Rubber	✓	HDL Satin	✓



Skipper Blue/
Nasturtium Orange



New

**CARP WINDSOCKS
XE54L**

92% Recycled Polyester, 8% Spandex

Sizes: S - XXL



Features:

- Moisture wicking
- Anti-bacterial
- UPF 50+
- Self fabric collar with built-in collar stay
- Forward shoulder seams
- High-low hem detail with side slits
- All-over print

U50053/C50004

Primary Treatments			
Embroidery	✓	Insignia	✓
Pur-Weld	✓	HDL Woven	✓
Raised Rubber	✓	HDL Satin	✓



Black

Cosmic Sky



New

**SAKURA POND
XE55L**

92% Recycled Polyester, 8% Spandex

Sizes: S - XXL



Features:

- Moisture wicking
- Anti-bacterial
- UPF 50+
- Self-fabric collar with built-in collar stay
- Forward shoulder seams
- High-low hem detail with side slits
- All-over print

U50053/C50004

Primary Treatments			
Embroidery	✓	Insignia	✓
Pur-Weld	✓	HDL Woven	✓
Raised Rubber	✓	HDL Satin	✓



Navy

Nasturtium Orange



New

**DIAMONITE
HX54L**

93% Polyester, 7% Spandex

Sizes: S - XXL



Features:

- Moisture wicking
- Upf 50+
- Contrast self fabric collar with built-in collar stay
- Forward shoulder seams
- High-low hem detail with side slits
- All over print

U50003/C50053

Primary Treatments			
Embroidery	✓	Insignia	✓
Pur-Weld	✓	HDL Woven	✓
Raised Rubber	✓	HDL Satin	✓



Black

Skipper Blue

Claret Red



New

**FROST
RD53L**

100% Recycled Polyester

Sizes: S - XXL



Features:

- Moisture wicking
- Self fabric collar with built-in collar stay
- Forward shoulder seams
- High-low hem detail with side slits
- All over print

U50003/C50053

Primary Treatments			
Embroidery	✓	Insignia	✓
Pur-Weld	✓	HDL Woven	✓
Raised Rubber	✓	HDL Satin	✓



**GRID
OG50L**

88% Polyester, 12% Spandex

Sizes: S - XXL

Features:

- Moisture wicking
- Knit body with gingham pattern
- Solid woven collar and placket
- Hidden button-down collar

U50004/C50054

Primary Treatments			
Embroidery	✓	Insignia	✓
Pur-Weld	✓	HDL Woven	✓
Raised Rubber	✓	HDL Satin	✓





BURST RY54L

100% Polyester

Sizes: S - XXL



Features:

- 83% Recycled Polyester
- Permanent moisture wicking
- Anti-bacterial
- Heat reflective
- UPF 50+
- High breathability
- Contrast solid flat knit on collar and sleeve band
- High-low hem detail with side slits
- All over print

U50004/C50054

Primary Treatments			
Embroidery	✓	Insignia	✓
Pur-Weld	✓	HDL Woven	✓
Raised Rubber	✓	HDL Satin	✓



ONYX EN51L

100% Polyester

Sizes: S - 3XL

Features:

- Moisture wicking
- Self-fabric collar with built-in collar stay
- High-low hem detail with side slits
- Digital jacquard all over pattern

U50053/C50004

Primary Treatments			
Embroidery	✓	Insignia	✓
Pur-Weld	✓	HDL Woven	✓
Raised Rubber	✓	HDL Satin	✓





**NOMAD
BR57L**

91% Polyester, 9%Spandex

Sizes: S - XXL



Features:

- Moisture wicking
- Anti-bacterial
- UPF 50+
- Self-fabric collar with built-in collar stay

U50053/C50004

Primary Treatments			
Embroidery	✓	Insignia	✓
Pur-Weld	✓	HDL Woven	✓
Raised Rubber	✓	HDL Satin	✓



**SPRINT
BR59L**

91% Polyester, 9%Spandex

Sizes: S - XXL



Features:

- Moisture wicking
- Anti-bacterial
- UPF 50+
- Self-fabric collar with built-in collar stay
- Contrast solid collar, placket, sleeve band detail
- Side slits details
- All over print

U50053/C50004

Primary Treatments			
Embroidery	✓	Insignia	✓
Pur-Weld	✓	HDL Woven	✓
Raised Rubber	✓	HDL Satin	✓





CAMOFLOW BR60L

91% Polyester, 9%Spandex

Sizes: S - XXL



Features:

- Moisture wicking
- Anti-bacterial
- UPF 50+
- Self-fabric collar with built-in collar stay
- High-low hem detail with side slits
- All over print

U50053/C50004

Primary Treatments			
Embroidery	✓	Insignia	✓
Pur-Weld	✓	HDL Woven	✓
Raised Rubber	✓	HDL Satin	✓

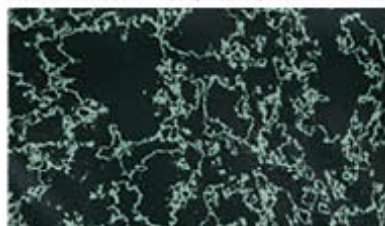

Pebble/Black Overcast/Navy Eucalyptus/Charcoal White/Pebble Virtual Pink/Navy



Whisper Women's XE04L Page 74

WHISPER XE69L

92% Recycled Polyester,
8% Spandex

Sizes: S - 3XL



Features:

- Moisture wicking
- Anti-bacterial
- UPF 50+
- Self-fabric collar with built-in collar stay
- High-low hem detail with side slits
- All over print

U50053/C50004

Primary Treatments			
Embroidery	✓	Insignia	✓
Pur-Weld	✓	HDL Woven	✓
Raised Rubber	✓	HDL Satin	✓



Black Navy Skipper Blue **NEW** Pebble Overcast Cosmic Sky **NEW**



Eucalyptus Sorbet



JOURNEY XE71L

92% Recycled Polyester,
8% Spandex

Sizes: S - XXL



Features:

- Moisture wicking
- Anti-bacterial
- UPF 50+
- Self-fabric collar with built-in collar stay
- High-low hem detail with side slits
- All over print

U50053/C50004

Primary Treatments			
Embroidery	✓	Insignia	✓
Pur-Weld	✓	HDL Woven	✓
Raised Rubber	✓	HDL Satin	✓



Blue Heron

Pebble

White

Overcast

Sorbet



ONWARD XE70L

92% Recycled Polyester,
8% Spandex

Sizes: S - XXL



Features:

- Moisture wicking
- Anti-bacterial
- UPF 50+
- Stripe print across front chest
- Self-fabric collar with built-in collar stay
- High-low hem detail with side slits

U50053/C50004

Primary Treatments			
Embroidery	✓	Insignia	✓
Pur-Weld	✓	HDL Woven	✓
Raised Rubber	✓	HDL Satin	✓



Blue Heron

Pebble

White

Eucalyptus

Sorbet



ALIGN BR61L

91% Polyester, 9%Spandex
Sizes: S-3XL



- Features:**
- Moisture wicking
 - Anti-bacterial
 - UPF 50+
 - Self fabric collar with built-in collar stay
 - Self fabric sleeve cuffs
 - High low hem detail with side slits

U50053/C50004

Primary Treatments			
Embroidery	✓	Insignia	✓
Pur-Weld	✓	HDL Woven	✓
Raised Rubber	✓	HDL Satin	✓



Black Navy Pebble White



CENTRAL YD60L

90% Polyester, 10% Spandex
Sizes: S-3XL **S - XXL**

- Features:**
- Anti-bacterial finish
 - Moisture wicking
 - Self fabric collar with built-in collar stay
 - High-low hem detail with side slit

U50053/C50004

Primary Treatments			
Embroidery	✓	Insignia	✓
Pur-Weld	✓	HDL Woven	✓
Raised Rubber	✓	HDL Satin	✓



Charcoal Navy Pebble Overcast Eucalyptus



ENCORE
YD57L

90% Polyester, 10% Spandex
Sizes: S-3XL **S - XXL**

- Features:**
- Moisture wicking
 - Anti-microbial finish
 - Self-fabric collar
 - 3-Button placket
 - Piece dye stripe
 - Side slits
 - Built in collar stays
 - High-low hem

U50053/CS0004

Primary Treatments			
Embroidery	✓	Insignia	✓
Pur-Weld	✓	HDL Woven	✓
Raised Rubber	✓	HDL Satin	✓



ETERNAL
NU50L

85% Nylon, 15% Spandex
Sizes: S-3XL **S - XXL**

- Features:**
- Anti-bacterial finish
 - Moisture wicking
 - Self-fabric collar with built-in collar stay
 - High-low hem detail with side slit

U50053/CS0004

Primary Treatments			
Embroidery	✓	Insignia	✓
Pur-Weld	✓	HDL Woven	✓
Raised Rubber	✓	HDL Satin	✓





MASON
HY62L

100% Polyester

Sizes: S - 3XL **S - XXL**

Features:

- Moisture Wicking
- Anti-Static
- Self fabric collar
- High- low hem with side slits

U50053/C50004

Primary Treatments			
Embroidery	✓	Insignia	✓
Pur-Weld	✓	HDL Woven	✓
Raised Rubber	✓	HDL Satin	✓



DAZZLE
HX52L

93% Polyester, 7% Spandex

Sizes: S - XXL



Features:

- Moisture wicking
- UPF 50+
- Self-fabric collar with built-in collar stay
- High-low hem detail with side slits
- All over print

U50003/C50053

Primary Treatments			
Embroidery	✓	Insignia	✓
Pur-Weld	✓	HDL Woven	✓
Raised Rubber	✓	HDL Satin	✓





**PARADISE
HX50L**

93% Polyester, 7% Spandex

Sizes: S - XXL



Features:

- Moisture wicking
- UPF 50+
- Self-fabric collar with built-in collar stay
- High-low hem detail with side slits
- All over print

U50003/C50053

Primary Treatments			
Embroidery	✓	Insignia	✓
Pur-Weld	✓	HDL Woven	✓
Raised Rubber	✓	HDL Satin	✓



Koi Women's
RD01L Page 76

**KOI
RD51L**

100% Recycled Polyester

Sizes: S - XXL



Features:

- Recycled polyester
- Moisture wicking
- Self-fabric collar with built-in collar stay
- High-low hem detail with side slits
- All over print

U50003/C50053

Primary Treatments			
Embroidery	✓	Insignia	✓
Pur-Weld	✓	HDL Woven	✓
Raised Rubber	✓	HDL Satin	✓

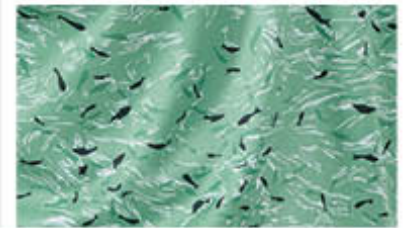



**VISION
PM5CL**

100% Polyester

Sizes: S - XXL



Features:

- Moisture wicking
- Anti-static
- Self-fabric collar with built-in collar stay
- High-low hem detail with side slits
- All over print

U50003/C50053

Primary Treatments			
Embroidery	✓	Insignia	✓
Pur-Weld	✓	HDL Woven	✓
Raised Rubber	✓	HDL Satin	✓



Graph Women's
PM10L Page 78

**GRAPH MEN'S
PM6AL**

100% Polyester

Sizes: S -3XL

Features:

- All over sublimation print
- Self-fabric collar
- Built-in collar stay
- Forward shoulder seam
- High-low hem with side slit

U50003/C50053

Primary Treatments			
Embroidery	✓	Insignia	✓
Pur-Weld	✓	HDL Woven	✓
Raised Rubber	✓	HDL Satin	✓





System Ladies IS00L Page 78



SYSTEM MEN'S IS57L

100% Polyester
 Sizes: S - 3XL

- Features:**
- All over sublimation print
 - Self-fabric collar
 - Built-in collar stay
 - Forward shoulder seam
 - High-low hem with side slit

U50003/C50053

Primary Treatments			
Embroidery	✓	Insignia	✓
Pur-Weld	✓	HDL Woven	✓
Raised Rubber	✓	HDL Satin	✓



Rhythm P100L Page 79



PRIMARY PI52L

100% Polyester
 Sizes: S - 3XL



- Features:**
- Moisture Wicking
 - 3-Button placket with collar stay
 - Forward shoulder seam
 - High-low hem
 - Side slits

U50003/C50053

Primary Treatments			
Embroidery	✓	Insignia	✓
Pur-Weld	✓	HDL Woven	✓
Raised Rubber	✓	HDL Satin	✓





CLASSIC STRIPES HZ53L

100% Polyester

Sizes: S - 3XL **S - XXL**

Features:

- Moisture wicking
- Anti-static
- Self-fabric collar with built-in collar stay
- High-low hem detail with side slits
- Contrast upper body with stripe pattern

U50052/CS0003

Primary Treatments			
Embroidery	✓	Insignia	✓
Pur-Weld	✓	HDL Woven	✓
Raised Rubber	✓	HDL Satin	✓



Black

Navy

Team Royal

Flame Red

Pebble

Overcast



Eucalyptus

Prices subject to change



HORIZON PM7AL

100% Polyester

Sizes: S - 3XL

Features:

- Two-tone color blocking
- Self-fabric collar
- Built-in collar stay
- Forward shoulder seam
- High-low hem with side slit

U50052/CS0003

Primary Treatments			
Embroidery	✓	Insignia	✓
Pur-Weld	✓	HDL Woven	✓
Raised Rubber	✓	HDL Satin	✓



Black/White

Navy/White

Charcoal/White

Team Royal/White

Flame Red/White



Daylight
PM12L Page 80



ORIGINAL PM62L

100% Polyester

Sizes: **S - 5XL** **S - 3XL** **S - XXL**



Features:

- Moisture wicking
- Anti static
- 3-button placket
- Bottom side slits
- Drop tail

U50052/C50003

Primary Treatments			
Embroidery	✓	Insignia	✓
Pur-Weld	✓	HDL Woven	✓
Raised Rubber	✓	HDL Satin	✓



Black Navy Charcoal Team Royal Flame Red White Overcast



Eucalyptus Kelly Green Ice 2 Beach Glass Mauve Pink Lupine Violet



REEF BL56L

88% Polyester, 12% Spandex

Sizes: **S - XXL**



Features:

- UV 50+ Protection
- Moisture wicking
- Anti-static
- Anti-microbial
- Backward shoulder seam
- Articulated shaped sleeves for better fit

U50003/C50053

Primary Treatments			
Embroidery		Insignia	
Pur-Weld	✓	HDL Woven	
Raised Rubber		HDL Satin	



Charcoal White



MEN'S **BOTTOMS**

Adam Hadwin PGA Tour Professional
Page 16 Top: Grid Page 30 Bottom: Airspeed Pants



**QUEST
FV81L**

89% Nylon, 11% Spandex

Sizes: 30 - 42

Features:

- Elasticated waist band
- 5 pocket design
- Engineered Leg
- Gusset on crotch
- Knee darts for better fit
- 32" inseam on Size 30
- 33" inseam on all other sizes

U50055/C50056

Primary Treatments	
Embroidery	Insignia
Pur-Weld	✓ HDL Woven
Raised Rubber	HDL Satin



Black



Navy



Summer
FY40L Page 85

**AIRSPEED PANTS
FY60L**

92% Polyester, 8% Spandex

Sizes: 30 - 42



Features:

- Stretch woven fabric
- Anti-static
- Side slash pockets
- Back zipper pockets
- 32" Inseam on size 30
- 33" Inseam on all other sizes

U50005/C50055

Primary Treatments	
Embroidery	Insignia
Pur-Weld	✓ HDL Woven
Raised Rubber	HDL Satin



Inner Fabric



Black



Navy



Charcoal



Pebble



Khaki



White



Iceberg Green



STEPHEN TD62L

91% Polyester, 9% Spandex

Sizes: 30 - 42

Features:

- 4-way stretch fabric
- Water-repellant
- Silicone print on inner waistband
- Perforated back panel
- Enhanced breathability
- 32" inseam on Size 30
- 33" inseam on all other sizes

US0005/CS0055

Primary Treatments	
Embroidery	Insignia
Pur-Weld	✓ HDL Woven
Raised Rubber	HDL Satin



Black



Navy



Cool Grey



Justin Lower PGA Tour Professional
 Page 18 Polo: **Nomad** Page 30 Bottom: **Airspeed** Pants



**AIRSPEED SHORTS
FY61L**

92% Polyester, 8% Spandex

Sizes: 30 - 42



Features:

- Stretch woven fabric
- Anti-static
- Side slash pockets
- Back zipper pockets
- Bottom opening with side slits
- 9" Inseam

U50004/C50054

Primary Treatments	
Embroidery	Insignia
Pur-Weld	✓ HDL Woven
Raised Rubber	HDL Satin



Inner Fabric



Leap Shorts
FY41L Page 86



Black Navy Charcoal Pebble Khaki White



Iceberg Green

Prices subject to change



**CLUTCH
TD60L**

91% Polyester, 9% Spandex

Sizes: 30 - 42

Features:

- 4-Way stretch fabric
- Water repellent
- Perforated back panel
- 9" inseam on all sizes

U50054/C50005

Primary Treatments	
Embroidery	Insignia
Pur-Weld	✓ HDL Woven
Raised Rubber	HDL Satin



The Walk
TD00L Page 86



Black Navy Cool Grey



MEN'S ACTIVE MIDLAYERS

Justin Lower PGA Tour Professional

Page 35 Top: Tallgate Page 30 Bottom: AIspeed Pants



Camden Women's OK00L Page 91



New

**CAMDEN
OK50L**

LW Branded Sweater Knit
97% Polyester, 3% Spandex
Sizes: S - XXL

- Features:**
- Quarter-zip with stand-up collar
 - Jacquard knit with logo pattern
 - Ribbed body band and sleeve cuffs

U50054/CS0005

Primary Treatments		
Embroidery	✓	Insignia
Pur-Weld	✓	HDL Woven
Raised Rubber		HDL Satin



Black Navy White



New

**ALBATROSS
PULLOVER LN54L**

92% Polyester, 8% Spandex
Sizes: S - XXL

- Features:**
- Quarter-zip with stand-up collar
 - Moisture wicking
 - Forward shoulder seams and side seams
 - Self-fabric cuffs and body band
 - All-over print

U50524/CS0574

Primary Treatments		
Embroidery	✓	Insignia
Pur-Weld	✓	HDL Woven
Raised Rubber	✓	HDL Satin



Skipper Blue Pebble Claret Red Nasturtium Orange

Prices subject to change

LEVELWEAR



Alyssa JL01L Page 94

New

**ALEC
JL57L**

88% Polyester, 12% Spandex

Sizes: S - 3XL



Features:

- Moisture wicking
- Anti-static
- Anti-pilling
- Peached hand feel
- Contrast mesh panels at under arm and under sleeve panels
- Self-fabric sleeve cuffs and body band

U50524/C50574

Primary Treatments			
Embroidery	✓	Insignia	✓
Pur-Weld	✓	HDL Woven	✓
Raised Rubber	✓	HDL Satin	✓



Black Navy Heather Charcoal White



Tailgate Women's AQ00L Page 92

New

**TAILGATE
AQ50L**

Quilted Jacquard

96% Polyester, 4% Spandex

Sizes: S - XXL

Features:

- Contrast - recycled polyester/ spandex
- Moisture wicking
- Textured self fabric
- Forward shoulder seams
- Full front zip with stand-up collar
- Contrast solid side panels
- High-low hem detail

U50004/C50054

Primary Treatments			
Embroidery	✓	Insignia	
Pur-Weld		HDL Woven	
Raised Rubber		HDL Satin	✓



Black Skipper Blue White Cosmic Sky



**VINELAND
KY53L**

100% Cotton

Sizes: S - XXL

Features:

- Quarter-zip with stand-up collar
- Raglan sleeves with ribbing detail
- Ribbed collar, cuffs, and body band

U50573/CS0524

Primary Treatments	
Embroidery	✓ Insignia
Pur-Weld	HDL Woven
Raised Rubber	HDL Satin ✓



Black

Navy

Cosmic Sky



Chad Ramey PGA Tour Professional
Page 36 Top: Vineland



Upright Women's OL00L Page 92

New

UPRIGHT OL50L

Cotton Performance Blend

79% Cotton, 17% Polyester,
4% Elastane

Sizes: S - 3XL **S - XXL**

Features:

- Quarter-zip with stand-up collar
- Flatlock stitch throughout
- Raglan sleeves
- Ribbed cuffs and body band

U50573/CS0524

Primary Treatments			
Embroidery	✓	Insignia	✓
Pur-Weld	✓	HDL Woven	✓
Raised Rubber	✓	HDL Satin	✓



Black

Navy

Skipper Blue

Pebble

Claret Red



ATLANTIC JV50L

97% Polyester, 3% Spandex

Fill: 100% Polyester

Sizes: S - 3XL

Features:

- Moisture wicking
- Anti-static
- Tri-tonal blocking
- Jacquard knit contrast
- Quilted & insulated chest panel
- Banded cuff and hem
- Zippered front

U50055/CS0006

Primary Treatments			
Embroidery	✓	Insignia	
Pur-Weld		HDL Woven	
Raised Rubber		HDL Satin	✓



Black

Navy



TREK CQ50L

94% Polyester, 6% Spandex

Sizes: S - XXL

Features:

- Moisture wicking
- Jacquard fabric
- Quarter-zip with stand-up collar
- Self-fabric cuffs
- Raglan sleeves

U50054/CS0005

Primary Treatments			
Embroidery	✓	Insignia	✓
Pur-Weld	✓	HDL Woven	✓
Raised Rubber	✓	HDL Satin	✓



Black Navy White Wheat Sorbet Virtual Pink



MARATHON EG50L

Textured Cotton Blend

63% Cotton, 33% Polyester, 4% Spandex

Sizes: S - XXL

Features:

- Quarter-zip with stand-up collar
- Forward shoulder seams
- Reversed self-contrast on paneling

U50054/CS0005

Primary Treatments			
Embroidery	✓	Insignia	
Pur-Weld		HDL Woven	
Raised Rubber		HDL Satin	✓



Black Navy Blue Heron White Eucalyptus Claret Red **NEW**



**NEXUS
IN52L**

57% Cotton, 38% Polyester, 5% Spandex
 Rib - 95% Polyester, 5% Spandex
Sizes: S - XXL

- Features:**
- Custom rib-knit matching contrast panels
 - Geometric printed upper
 - Front pockets
 - Contoured body style lines

U50054/C50005

Primary Treatments			
Embroidery	✓	Insignia	Sleeve
Pur-Weld	Sleeve	HDL Woven	Sleeve
Raised Rubber	Sleeve	HDL Satin	Sleeve



Black Navy



**FORM
JT76L**

91% Polyester, 9% Spandex
Sizes: S - 5XL S - XXL S - 3XL



- Features:**
- Front Pockets
 - Two-needle stitch detail
 - Self-fabric cuff
 - Center front zip

U50054/C50005

Primary Treatments			
Embroidery	✓	Insignia	✓
Pur-Weld	✓	HDL Woven	✓
Raised Rubber	✓	HDL Satin	✓



Black Navy Pebble Team Royal Flame Red White



Fan Fare



Iceberg Women's JL24L Page 96



ICEBERG JL56L

88% Polyester, 12% Spandex

Sizes: S - XXL

Features:

- Peached handfeel
- Moisture wicking
- Anti-pilling
- Anti-static
- Quarter-zip with stand-up collar
- Contrast mesh side panels
- Raglan sleeves
- All over print

U50004/C50054

Primary Treatments			
Embroidery	✓	Insignia	✓
Pur-Weld	✓	HDL Woven	✓
Raised Rubber	✓	HDL Satin	✓



Navy

Pebble

White

Overcast

Eucalyptus

Sorbet



Power Women's XT14L Page 95



POWER XT79L

91% Recycled Polyester, 9% Spandex

Sizes: S - XXL



Features:

- Moisture wicking
- Anti-static
- Quarter-zip with stand-up collar
- Contrast textured stripes on shoulder panels
- Ribbing on collar back
- Raglan sleeves
- Decorative stitching details along seams

U50004/C50054

Primary Treatments			
Embroidery	✓	Insignia	✓
Pur-Weld	✓	HDL Woven	✓
Raised Rubber	✓	HDL Satin	✓



Black

Navy

Pebble

Blue Heron

Eucalyptus



Cushion Women's DB00L Page 96



CUSHION DB50L

Cushion Fabric

100% Polyester

Sizes: S-3XL **S - XXL**

Features:

- Contrast - Recycled Polyester/Spandex
- Anti-static
- Jacquard fabric
- Quarter-zip with stand-up collar
- Contrast fabric: collar, side panels, underarm panels, cuffs and body band

U50004/CS0054

Primary Treatments	
Embroidery	✓ Insignia
Pur-Weld	HDL Woven
Raised Rubber	HDL Satin



Black

Navy

Pebble

White

Overcast



Corey Connors PGA Tour Professional
Page 34 Top: Albatross Pullover



**SPLICE
LN52L**

92% Polyester, 8% Spandex

Sizes: S - 3XL

Features:

- Moisture wicking
- Tri-tonal color blocking
- Self-fabric collar stand
- Self-fabric sleeve and body bands
- Quarter zip closure

U50004/C50054

Primary Treatments			
Embroidery	✓	Insignia	✓
Pur-Weld	✓	HDL Woven	✓
Raised Rubber	✓	HDL Satin	✓



Black/White/
Charcoal

Navy/White/
Charcoal

Team Royal/White/
Navy

Flame Red/White/
Black



**DIRECT
LN50L**

92% Polyester, 8% Spandex

Sizes: S-3XL **S - XXL**



Features:

- Moisture wicking
- Premium quarter zip pullover
- Banded hem and cuffs for a better fit
- Contrasting inside collar
- Mock neck

U50573/C50524

Primary Treatments			
Embroidery	✓	Insignia	✓
Pur-Weld	✓	HDL Woven	✓
Raised Rubber	✓	HDL Satin	✓



Black

Navy

Skipper Blue
NEW

White

Overcast

Eucalyptus



MURRAY RC75L

80% Cotton, 20% Polyester
Sizes: S - XXL

- Features:**
- Drop shoulder silhouette
 - Mock neck
 - Reverse coil quarter zip
 - Ribbed bands on cuff and hem

U50573/C50524

Primary Treatments			
Embroidery	✓	Insignia	✓
Pur-Weld	✓	HDL Woven	✓
Raised Rubber	✓	HDL Satin	✓



Black Navy Skipper Blue **NEW** Pebble Sand White



Ice 2 Claret Red **NEW**

Prices subject to change



Kinetic
JL07L Page 97

THEORY JL55L

88% Polyester, 12% Spandex
Sizes: S-3XL **S - XXL**



- Features:**
- Peach hand-feel
 - Moisture wicking
 - Anti-pilling
 - Anti-static
 - Contrast mesh fabric
 - Stylized Pipping

U50573/C50524

Primary Treatments			
Embroidery	✓	Insignia	✓
Pur-Weld	✓	HDL Woven	✓
Raised Rubber	✓	HDL Satin	✓



Black Navy Charcoal Team Royal Flame Red White



Blue Heron Ice 2 Beach Glass Sorbet



Essence JT07L Page 98

CALIBRE JT53L

88% Polyester, 12% Spandex

Sizes: **S-5XL** S-3XL **S - XXL**



Features:

- Quarter zip pullover
- Mock neck with a durable vision zipper
- Raglan sleeve for less restrictive movement
- Brush interior for comfortable feel
- Banded cuffs for a better fit
- Under arm perforated venting holes for breathability
- Engineered side panels

U50573/C50524

Primary Treatments			
Embroidery	✓	Insignia	✓
Pur-Weld	✓	HDL Woven	✓
Raised Rubber	✓	HDL Satin	✓



Black Navy Heather Charcoal Team Royal Flame Red White Overcast



Eucalyptus Kelly Green Ice 2 Beach Glass Mauve Pink Lupine Violet



WAFFLE DJ50L

100% Polyester

Sizes: S - XXL

Features:

- Moisture wicking
- Textured waffle fabric
- Quarter-zip with stand-up collar
- Reversed self-contrast on underarm panels, side panels and collar facing
- Forward shoulder seams

U50053/C50004

Primary Treatments			
Embroidery	✓	Insignia	✓
Pur-Weld	✓	HDL Woven	✓
Raised Rubber	✓	HDL Satin	✓



Heather Black Heather Navy Heather Blue Heron Heather Overcast Heather Eucalyptus



UTILITY NG50L

Recycled Textured Fleece
100% Recycled Polyester
Contrast: 90% polyester, 10% spandex
Sizes: S-3XL **S - XXL**



- Features:**
- Anti-static
 - Micro fleece fabric
 - Quarter-zip with stand-up collar
 - Zippered patch pocket on right chest
 - Self-fabric cuffs
 - Raglan sleeves
 - Body hem elastic binding finishing

U50053/C50004

Primary Treatments		
Embroidery	✓	Insignia
Pur-Weld		HDL Woven
Raised Rubber		HDL Satin



Black Navy Pebble **Blue Heron**



Volley Women's
PL02L Page 99

VOLLEY PL50L

100% Polyester
Sizes: S - XXL

- Features:**
- Moisture wicking
 - Brick pattern contrast on sleeves, collar and zipper guard
 - Quarter-zip with stand-up collar
 - Forward side seams
 - High-low hem detail
 - Raglan sleeves

U50053/C50004

Primary Treatments		
Embroidery	✓	Insignia
Pur-Weld	✓	HDL Woven
Raised Rubber	✓	HDL Satin



Black Navy Blue Heron Pebble Overcast Wheat



**FIRESIDE
KY52L**

100% Cotton

Sizes: S - XXL

Features:

- Fully fashion knit
- 3D knit structure
- Raglan sleeves
- Ribbed hems

U50053/CS0004

Primary Treatments		
Embroidery	✓	Insignia
Pur-Weld	✓	HDL Woven
Raised Rubber		HDL Satin



Black

Navy

Pebble



**CHARTER
HZ51L**

100% Polyester

Sizes: S - 3XL S - XXL

Features:

- Moisture wicking
- Anti-static
- Quarter zip midlayer
- Reverse coil zipper opening
- Raglan sleeve for better range of motion

U50003/CS0053

Primary Treatments		
Embroidery	✓	Insignia
Pur-Weld	✓	HDL Woven
Raised Rubber	✓	HDL Satin



Black/Pebble

Navy/White

Pebble/White

Team Royal/White

Flame Red/White

Ice 2/White



Brown/White

Kelly Green/White

Gold/White



Keepsake IS21L Page 102



COMMUTER IS56L

100% Polyester

Sizes: S - 3XL

Features:

- Moisture wicking
- Collar stand
- Forward shoulder seam
- Reverse coil quarter zip
- Two-tone color-block
- Self banded cuff and hem

U50003/CS0053

Primary Treatments			
Embroidery	✓	Insignia	✓
Pur-Weld	✓	HDL Woven	✓
Raised Rubber	✓	HDL Satin	✓



Remi IS20L Page 102



PURSUE IS50L

100% Polyester

Sizes: S - 3XL S - XXL

Features:

- Moisture wicking
- Quarter zip midlayer
- Forwarded shoulder seam
- Contrast bottom panel
- Mock neck

U50003/CS0053

Primary Treatments			
Embroidery	✓	Insignia	✓
Pur-Weld	✓	HDL Woven	✓
Raised Rubber	✓	HDL Satin	✓



Black/Charcoal Navy/Charcoal Pebble/Charcoal Team Royal/Charcoal Flame Red/Charcoal White/Charcoal



Ice 2/Charcoal Kelly Green/Charcoal



Black/Charcoal Navy/Charcoal Pebble/Charcoal Team Royal/Charcoal Flame Red/Charcoal White/Charcoal



Delta Green/Charcoal Brown/Charcoal Ice 2/Charcoal Kelly Green/Charcoal Gold/Charcoal

Prices subject to change



Classic Stripes Women's HZ00L Page 101



CLASSIC STRIPES PULLOVER HZ54L

100% Polyester

Sizes: **S - 3XL** S - XXL

Features:

- Moisture wicking
- Anti-static
- Quarter-zip with stand-up collar
- Contrast upper body with stripe pattern
- Raglan sleeves

U50003/C50053

Primary Treatments			
Embroidery	✓	Insignia	✓
Pur-Weld	✓	HDL Woven	✓
Raised Rubber	✓	HDL Satin	✓

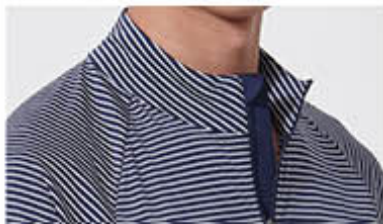

Black Navy Pebble Team Royal Flame Red **Overcast**



Eucalyptus

Prices subject to change



HERON IS59L

100% Polyester

Sizes: **S - 3XL**



Features:

- Moisture wicking
- 1/4 Zip
- Forward Shoulder Seams

U50572/C50523

Primary Treatments			
Embroidery	✓	Insignia	✓
Pur-Weld	✓	HDL Woven	✓
Raised Rubber	✓	HDL Satin	✓



Black Navy Pebble Team Royal Flame Red White



Ice 2 Kelly Green



MEN'S SPORTSWEAR

Chad Ramey PGA Tour Professional
Page 51 Hoodie: Action Page 30 Bottom: AIspeed Pants



New

**TECHNIC
OL51L**

Textured Cotton Blend
79% Cotton, 17% Polyester,
4% Elastane
Sizes: S-3XL **S - XXL**

- Features:**
- Quarter-zip with attached hood
 - Flatlock stitches throughout
 - Raglan sleeves
 - Kanga pocket
 - Ribbed cuffs and body band

U50004/C50054

Primary Treatments			
Embroidery	✓	Insignia	✓
Pur-Weld	✓	HDL Woven	✓
Raised Rubber	✓	HDL Satin	✓



Black Navy Skipper Blue Pebble Claret Red



New

**ALBATROSS
HOODIE XZ54L**

91% Recycled Polyester, 9% Spandex
Sizes: S - XXL



- Features:**
- Moisture wicking
 - Anti-static
 - Attached hood
 - Raglan sleeves
 - Self fabric cuffs and body band
 - All over print

U50004/C50054

Primary Treatments			
Embroidery	✓	Insignia	✓
Pur-Weld	✓	HDL Woven	✓
Raised Rubber	✓	HDL Satin	✓

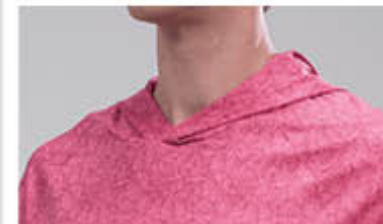

Pebble Skipper Blue Claret Red Nasturtium Orange



ARCADIA JV51L

97% Polyester, 3% Spandex
 Contrast: 91% Polyester, 9% Spandex
Sizes: S - 3XL

- Features:**
- Moisture wicking
 - Bi-tonal color block
 - Upper textured jacquard knit
 - Half zip front closure
 - Double zippered pockets
 - Elasticated sleeve cuffs

U50006/CS0056

Primary Treatments		
Embroidery	✓	Insignia
Pur-Weld		HDL Woven
Raised Rubber		HDL Satin

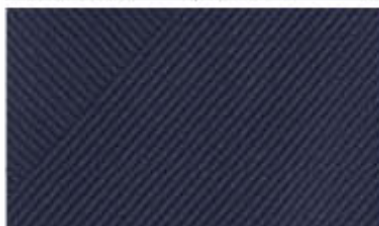

Black Navy Pebble



ACTION WL51L

92% Polyester, 8% Spandex
Sizes: S-3XL S - XXL

- Features:**
- Anti-static
 - Contrast center front mesh paneling detail
 - Elasticate body hem and sleeve opening
 - Back vent

U50054/CS0005

Primary Treatments		
Embroidery	✓	Insignia
Pur-Weld	✓	HDL Woven
Raised Rubber	✓	HDL Satin



Black Navy Skipper Blue Sand Overcast Eucalyptus



Cosmic Sky
NEW



CHALLENGER

XZ52L

91% Recycled Polyester, 9% Spandex

Sizes: S - XXL



Features:

- Moisture wicking
- Anti-static
- 2 panel hood construction
- Raglan sleeves
- Self-fabric body band and sleeve cuffs
- All over print

U50004/C50054

Primary Treatments			
Embroidery	✓	Insignia	✓
Pur-Weld	✓	HDL Woven	✓
Raised Rubber	✓	HDL Satin	✓

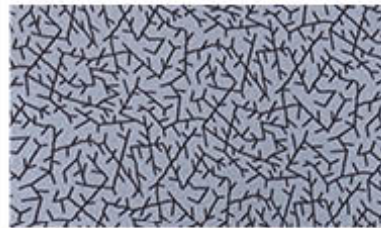

Black Navy Pebble White Overcast Sorbet



Raven LK00L Page 100

ZANDER

LK51L

100% Polyester

Sizes: S-3XL



Features:

- Engineered back sleeve panel, and side panel
- Articulated shaped arms for better fit
- Raglan shoulder seams for better range of motion
- Lightweight fabric
- Scuba neck Hood

U50573/C50524

Primary Treatments			
Embroidery	✓	Insignia	✓
Pur-Weld	✓	HDL Woven	✓
Raised Rubber	✓	HDL Satin	✓



Black Navy Pebble



PLATFORM IA50L

Breeze Fabric
100% Polyester
Sizes: S - XXL

- Features:**
- Moisture wicking
 - Jacquard pattern fabric
 - Stylized overlap side seam

U50053/C50004

Primary Treatments			
Embroidery	✓	Insignia	✓
Pur-Weld	✓	HDL Woven	✓
Raised Rubber	✓	HDL Satin	✓

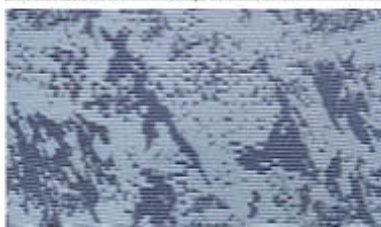

Black/Charcoal Pebble/Charcoal Overcast/Navy Eucalyptus/Charcoal Sand/Charcoal White/Pebble



Impression
JT09L Page 99

DIMENSION JT74L

88% Polyester, 12% Spandex
Sizes: S - 3XL



- Features:**
- Moisture wicking
 - Anti-static
 - Long sleeve hoody
 - Crossed front opening
 - Raglan sleeve for better range of motion
 - Self-fabric sleeve cuff

U50053/C50004

Primary Treatments			
Embroidery	✓	Insignia	✓
Pur-Weld	✓	HDL Woven	✓
Raised Rubber	✓	HDL Satin	✓



Black Navy Pebble Team Royal Flame Red White



**CIRCUIT
RC86L**

80% Cotton, 20% Polyester

Sizes: S - XXL

Features:

- Elastic enclosed waistband
- Extended drawcords
- Elastic enclosed hem
- Side Pockets

U50053/CS0004

Primary Treatments	
Embroidery	✓ Insignia
Pur-Weld	✓ HDL Woven
Raised Rubber	HDL Satin



**SOLO
WO80L**

94% Polyester, 6% Spandex

Sizes: S - XXL

Features:

- Woven stretch shorts
- Elasticated waist band with adjustable draw cords
- Slash pockets
- Gusset for better range of motion
- Side slits on leg opening
- 7" Inseam

U50572/CS0523

Primary Treatments	
Embroidery	✓ Insignia
Pur-Weld	✓ HDL Woven
Raised Rubber	HDL Satin



Black



Navy



Pebble



White



Sand



Ice 2



Black



Navy



Pebble



White





MEN'S **OUTERWEAR**

Page 57 Jacket: Gradation Page 30 Bottom: Airspeed Pants



Gradation Women's QS21L Page 103

New

GRADATION QS52L

Shell 100% Nylon
 Contrast: 95% Polyester, 5% Spandex
Sizes: S-3XL

Features:

- Interior - polyester
- Fill - polyester
- Water repellent coating
- Forward shoulder seams
- Full front zip with stand-up collar
- Zippered front pockets
- Contrast solid side and underarm panels
- Crosshatch quilting on body
- Elasticated cuffs

U50057/CS0009

Primary Treatments		
Embroidery	✓	Insignia
Pur-Weld		HDL Woven
Raised Rubber		HDL Satin
		✓



Black

Navy



REPEL RK50L

100% Polyester
Sizes: S - XXL

Features:

- Water repellent with fully taped seams, keeping you completely dry and protected without sacrificing breathability
- 3 Layer bonded fabric disperses moisture quickly to dry incredibly fast
- WR15k/MVP15k Rating
- Adjustable hem and cuffs
- Ventilation on back seam

U50058/CS00001

Primary Treatments		
Embroidery		Insignia
Pur-Weld	✓	HDL Woven
Raised Rubber		HDL Satin
		✓



Black



**REPEL PANT
RK80L**

100% Polyester
Sizes: S - XXL

- Features:**
- Water repellent with fully taped seams, keeping you completely dry without sacrificing breathability
 - 3 Layer bonded fabric disperses moisture quickly to dry incredibly fast
 - WR15k/MVP15k Rating
 - Rear pocket
 - 32" Inseam

U50007/C50009



Black



Loft Ladies
 XN00L Page 104

**LOFT MEN'S
XN50L**

100% Nylon
 Lining - 100% Polyester
Sizes: S - XXL

- Features:**
- Ribbed collar
 - 70% Down / 30% Feather
 - Laser quilted

U50008/C500001

Primary Treatments		
Embroidery	✓	Insignia
Pur-Weld		HDL Woven
Raised Rubber		HDL Satin
		✓



Black



Navy



Control Women's WP20L Page 105



CONTROL MEN'S WP52L

100% Polyester

Sizes: **S-5XL** S-3XL



Features:

- Polyester shell / Polyester fill
- Water repellent
- Light weight jacket
- Quilted woven with insulation on chest
- 2-way vislon zipper
- Secured zip pockets
- Articulated sleeves
- Adjustable cuff

U50056/C50007

Primary Treatments			
Embroidery	✓	Insignia	Sleeve
Pur-Weld	Sleeve	HDL Woven	Sleeve
Raised Rubber	Sleeve	HDL Satin	✓



Black

Navy

Pebble



Explorer Women's XT15L Page 105



EXPLORER XT80L

91% Recycled Polyester, 9% Spandex

Sizes: S-3XL



Features:

- Polyester fill
- Moisture wicking
- Anti-static
- Quilted contrast front panels
- Two-way front zip with stand-up collar
- Zippered front pockets
- Bungee cord adjustable hem

U40055/C40526

Primary Treatments			
Embroidery	✓	Insignia	Sleeve
Pur-Weld	Sleeve	HDL Woven	Sleeve
Raised Rubber	Sleeve	HDL Satin	✓



Black

Navy



Bevel
WB07L Page 106



HARRINGTON WB53L

Shell 90% Polyester, 10% Spandex
Pocket Lining: 100% Polyester
Sizes: S - XXL

Features:

- Collar stand
- Full zip front
- Contrast side & underarm panels
- Hidden underarm vents
- Zippered pockets

U50055/CS0526

Primary Treatments			
Embroidery	✓	Insignia	✓
Pur-Weld	✓	HDL Woven	✓
Raised Rubber	✓	HDL Satin	✓



Black/Charcoal Navy/Charcoal Pebble/Charcoal



Driven Women's
FC02L Page 106



DRIVEN FC55L

100% Polyester
Sizes: S - 3XL

Features:

- Water repellent
- Two-way front zip with stand-up collar
- Zippered front pockets
- Elbow darts
- Adjustable cuffs with velcro tabs

U40005/C40055

Primary Treatments			
Embroidery	✓	Insignia	✓
Pur-Weld	✓	HDL Woven	✓
Raised Rubber	✓	HDL Satin	✓



Black Navy Pebble



Band
WH00L Page 107

SYNDICATE WH50L

100% Polyester
 Contrast - 88% Polyester, 12% Spandex
 Sizes: S - 3XL

- Features:**
- Reverse coil zipper front
 - Contrast tonal stretch side panels
 - Elasticated sleeve cuffs

U50005/C50006

Primary Treatments		
Embroidery	✓	Insignia
Pur-Weld		HDL Woven
Raised Rubber		HDL Satin



Black Navy



Flight Women's
WP21L Page 108

FLIGHT MEN'S WP53L

100% Polyester
 Sizes: S - 3XL



- Features:**
- Polyester shell / Polyester fill
 - Water repellent
 - Light weight vest
 - Quilted woven with insulation on chest
 - 2-way vislon zipper
 - Secured zip pockets

U50005/C50055

Primary Treatments		
Embroidery	✓	Insignia
Pur-Weld		HDL Woven
Raised Rubber		HDL Satin



Black Navy Pebble



BLAZE
WB55L

90% Polyester, 10% Spandex

Sizes: S - 3XL

Features:

- Water repellent
- 4-way stretch
- Windproof
- Tonal body contrast
- Half Zip
- Zippered opening on side

U50054/CS0005

Primary Treatments			
Embroidery	✓	Insignia	✓
Pur-Weld	✓	HDL Woven	✓
Raised Rubber	✓	HDL Satin	✓



Black/Charcoal Navy/Sky Captain Cool Grey/Pebble Fan Fare/Everglade



Resort Women's PS06L Page 109

RESORT MEN'S
PS57L

85% Polyester, 15% Spandex

Sizes: S - XXL

Features:

- Water repellent
- Anti pilling exterior
- Built-up mock neck
- Zippered pockets
- Full zip front
- Angular seams detail

U50054/CS0005

Primary Treatments			
Embroidery	✓	Insignia	✓
Pur-Weld	✓	HDL Woven	✓
Raised Rubber	✓	HDL Satin	✓



Black Navy Pebble



Adventure Women's
NG00L Page 109

ADVENTURE NG51L

Recycled Textured Fleece
100% Recycled Polyester
Contrast: 90% polyester, 10% spandex
Sizes: S-3XL **S - XXL**



- Features:**
- Anti-static
 - Contrast woven chest and side panels
 - Zippered front pockets
 - Binding finished outer edges

U40524/C40574

Primary Treatments			
Embroidery	✓	Insignia	✓
Pur-Weld	✓	HDL Woven	✓
Raised Rubber	✓	HDL Satin	✓



Black

Navy

Pebble

Blue Heron



Zara
WB04L Page 110

FIRSTLITE WB51L

90% Polyester, 10% Spandex
Sizes: S-3XL **S - XXL**

- Features:**
- Full zip vest
 - 2-way zipper
 - Water repellent finish
 - Forwarded shoulder & side seam for better fit
 - Zippered side pockets
 - Drawstring adjustable bottom hem

U50524/C50574

Primary Treatments			
Embroidery	✓	Insignia	✓
Pur-Weld	✓	HDL Woven	✓
Raised Rubber	✓	HDL Satin	✓



Black

Charcoal

Navy

Eucalyptus



Whitecap Women's UN00L Page 110



WHITECAP MEN'S UN50L

92% Nylon, 8% Spandex

Sizes: S - XXL

Features:

- Water repellent coating
- Windproof stretch woven fabric
- Tonal body contrast
- Watreproof zipper
- Zippered opening on side

U40004/C40005

Primary Treatments			
Embroidery	✓	Insignia	✓
Pur-Weld		HDL Woven	✓
Raised Rubber	✓	HDL Satin	✓



Black/Charcoal

Pebble/Charcoal



ACE WB54L

90% Polyester, 10% Spandex

Contrast - 91% Polyester, 9% Spandex

Sizes: S - 3XL

Features:

- Stretch woven fabric
- Contrast tonal stretch side panels
- Reverse coil zipper front
- Zippered pockets
- Toggle and bungee at hem

U50004/C50574

Primary Treatments			
Embroidery	✓	Insignia	✓
Pur-Weld		HDL Woven	✓
Raised Rubber	✓	HDL Satin	✓



Black

Navy

Charcoal



Women's Color Story - Fusion Coral/Retro Blue



Elizabeth Szokol | LPGA Tour Professional
Page 72 | Top: Mirror LS



Sandra Gal LPGA Tour Professional
Page 91 Top: Camden Women's



Elizabeth Szokol LPGA Tour Professional
Page 73 Top: Picasso

Women's
Color Story

FUSION CORAL/RETRO BLUE



Treasure NI02L



Elysium BL18L



Mirror LS BL1DL



Camden Women's OK00L



PICASSO SUN LS UA10L



Power Women's XT14L



Upright Women's OL00L



Tailgate Women's AQ00L



Sandra XF08L

Mirror LS BL1DL



Elysium BL1BL



Picasso BL1FL



Treasure L/S NI03L



Grace OE00L



Treasure NI02L



Daylight PM12L



Picasso Sun L/S UA10L



Endless UA01L



Camden Women's OK00L



Tailgate Women's AQ00L



Upright Women's OL00L



Mesa JL01L



Alyssa JL01L



Power Women's XT14L



Essence JT07L



Impression JT09L

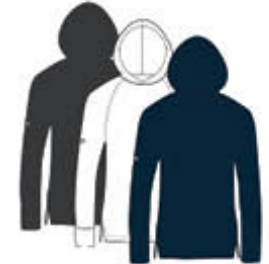

Raven LK00L



Gradation Women's QS21L



Sandra XF08L



Explorer Women's XT15L



Flight Women's WP21L



Resort Women's PS06L





WOMEN'S DRESSES

Maddie Szeryk LPGA Tour Professional
Page 70 Dress: Deluxe



DELUXE
WLO6L

92% Polyester, 8% Spandex

Sizes: XS - XXL **XS - XL**

Features:

- Anti-static
- Quarter-zip with stand-up collar
- Side seam pockets
- Box pleat skirt with hidden shorts

U40006/C40007

Primary Treatments			
Embroidery	✓	Insignia	✓
Pur-Weld	✓	HDL Woven	✓
Raised Rubber	✓	HDL Satin	✓



Black

Navy

Hazy Pink



SPECTRUM
WLO4L

92% Polyester, 8% Spandex

Sizes: XS - XL

Features:

- Stylized contrast mesh fabric panels
- Ribbed collar
- Gold color zipper trim
- Front side inseam pockets
- Center back zipper opening for easy wear
- Back vent at hem

U40005/C40006

Primary Treatments			
Embroidery	✓	Insignia	✓
Pur-Weld	✓	HDL Woven	✓
Raised Rubber	✓	HDL Satin	✓



Black

White

Prices subject to change

LEVELWEAR



WOMEN'S
TOPS

Page 72 Top: Mirror LS Page 85 Bottom: Summer



New

MIRROR LS
BL1DL

88% Polyester, 12% Spandex

Sizes: XS - XL



Features:

- Moisture wicking
- Anti-static
- UPF 50+
- Quarter-zip with stand-up collar
- High-low hem detail with reduced front hem
- All-over print

U40053/C40004

Primary Treatments			
Embroidery	✓	Insignia	✓
Pur-Weld	✓	HDL Woven	✓
Raised Rubber	✓	HDL Satin	✓

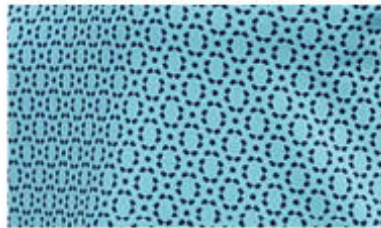

Pebble White Retro Blue Fusion Coral



New

ELYSIUM
BL1BL

88% Polyester, 12% Spandex

Sizes: XS - XL



Features:

- Moisture wicking
- Anti-static
- UPF 50+
- Contrast flat knit collar with white tipping
- Contrast flat knit sleeve ends
- Forward shoulder seams
- High-low hem detail with side slits

U50003/C50053

Primary Treatments			
Embroidery	✓	Insignia	✓
Pur-Weld	✓	HDL Woven	✓
Raised Rubber	✓	HDL Satin	✓



Navy White Retro Blue



New

**PICASSO
BL1FL**

88% Polyester, 12% Spandex

Sizes: XS - XL



Features:

- Moisture wicking
- Anti-static
- UPF 50+
- Self-fabric collar with built-in collar stay
- Forward shoulder seams
- High-low hem detail with reduced side panel
- All-over print

U50003/C50053

Primary Treatments			
Embroidery	✓	Insignia	✓
Pur-Weld	✓	HDL Woven	✓
Raised Rubber	✓	HDL Satin	✓

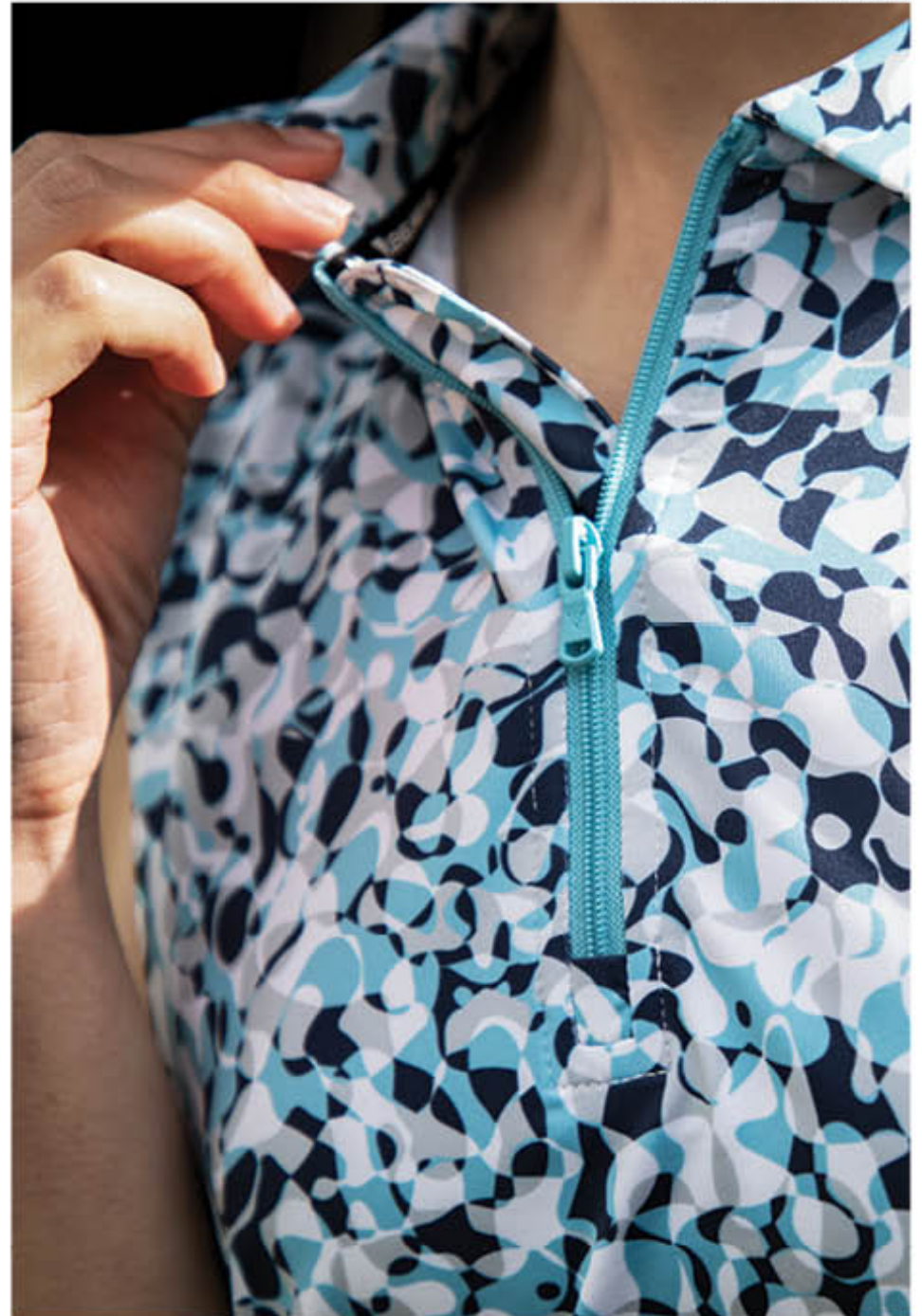

Navy



Retro Blue



Fusion Coral



TREASURE L/S NI03L

67% Nylon, 33% Spandex

Sizes: XS - XXL



Features:

- Moisture wicking
- UPF 50+
- High-low hem detail
- Fashion collar design details with front zipper

U40004/C40054

Primary Treatments			
Embroidery	✓	Insignia	✓
Pur-Weld	✓	HDL Woven	✓
Raised Rubber	✓	HDL Satin	✓



Black

Navy

White



Whisper
XE69L Page 19

WHISPER WOMEN'S XE04L

92% Recycled Polyester, 8% Spandex

Sizes: XS - XXL



Features:

- Moisture wicking
- Anti-bacterial
- UPF 50+
- Self-fabric collar with built-in collar stay
- High-low hem detail with side slits
- All over print

U40053/C40004

Primary Treatments			
Embroidery	✓	Insignia	✓
Pur-Weld	✓	HDL Woven	✓
Raised Rubber	✓	HDL Satin	✓



Black

Navy

Apricot Ice

Evening Haze



SECRET RY07L

100% Polyester

Sizes: XS - XL



Features:

- 83% Recycled polyester
- Permanent moisture wicking
- Anti-bacterial
- Heat reflective
- Upf 50+
- High breathability
- Split neckline
- Varsity stripe flat knit at collar and armhole
- High-low hem detail

U40053/C40004

Primary Treatments			
Embroidery	✓	Insignia	✓
Pur-Weld	✓	HDL Woven	✓
Raised Rubber	✓	HDL Satin	✓



Black



Navy



White



Hazy Pink



Sandra Gal | LPGA Tour Professional
Page 72 Top: Elysium Page 88 Bottom: Glee



**GRACE
OE00L**

90% Polyester, 10% Spandex
Sizes: XS - XL

- Features:**
- Quarter-zip opening
 - A-line flowy silhouette
 - Self-fabric collar with built-in collar stay
 - Diamond back yoke overlay detail
 - Bust darts at front armhole
 - High-low hem detail

U40053/C40004

Primary Treatments			
Embroidery	✓	Insignia	✓
Pur-Weld	✓	HDL Woven	✓
Raised Rubber	✓	HDL Satin	✓



Koi
RD51L Page 24

**KOI WOMEN'S
RD01L**

100% Recycled Polyester
Sizes: XS - XL



- Features:**
- Moisture wicking
 - Self-fabric collar with built-in collar stay
 - Forward shoulder seams
 - High-low hem detail with side slits
 - All over print

U50003/C50053

Primary Treatments			
Embroidery	✓	Insignia	✓
Pur-Weld	✓	HDL Woven	✓
Raised Rubber	✓	HDL Satin	✓



Black



Navy



White



Apricot Ice



Alaska



Hazy Pink



Apricot Ice



TOUCH BR01L

91% Polyester, 9% Spandex

Sizes: XS - XL



Features:

- Moisture wicking
- Anti-bacterial
- UPF 50+
- Self-fabric collar with built-in collar stay
- Forward shoulder seams
- High-low hem detail with side slits
- All over print

U50003/C50053

Primary Treatments			
Embroidery	✓	Insignia	✓
Pur-Weld	✓	HDL Woven	✓
Raised Rubber	✓	HDL Satin	✓



BRUSH BL0DL

88% Polyester, 12% Spandex

Sizes: XS - XL



Features:

- Moisture wicking
- Anti-static
- UPF 50+
- Contrast solid side panels and collar with built-in collar stay
- Quarter-zip with contrast zipper guard
- Forward shoulder seams
- High-low hem detail
- All over print

U50003/C50053

Primary Treatments			
Embroidery	✓	Insignia	✓
Pur-Weld	✓	HDL Woven	✓
Raised Rubber	✓	HDL Satin	✓



Alaska



White



Hazy Pink



Apricot Ice



Alaska



Hazy Pink



Apricot Ice



Evening Haze



System Men's IS57L Page 26



SYSTEM LADIES IS00L

100% Polyester

Sizes: XS - XXL

Features:

- Moisture wicking
- All over sublimation print
- Contour princess seam
- Self fabric collar
- High-low hem with side slit

U50003/CS0053

Primary Treatments			
Embroidery	✓	Insignia	✓
Pur-Weld	✓	HDL Woven	✓
Raised Rubber	✓	HDL Satin	✓



Charcoal

Navy

White



Graph Men's PM6AL Page 25



GRAPH WOMEN'S PM10L

100% Polyester

Sizes: XS - XXL

Features:

- Moisture wicking
- All over sublimation print
- Contour princess seam
- Self-fabric collar
- High-low hem with side slit

U50003/CS0053

Primary Treatments			
Embroidery	✓	Insignia	✓
Pur-Weld	✓	HDL Woven	✓
Raised Rubber	✓	HDL Satin	✓

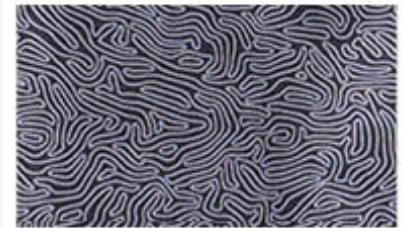

Black

Navy

Pebble



TREASURE NI02L

67% Nylon, 33% Spandex

Sizes: XS - XXL



Features:

- Moisture wicking
- UPF 50+
- High-low hem detail
- Fashion collar design details with button placket

U40003/C40053

Primary Treatments			
Embroidery	✓	Insignia	✓
Pur-Weld	✓	HDL Woven	✓
Raised Rubber	✓	HDL Satin	✓



Black Navy White



Primary
PI52L Page 26

RHYTHM PI00L

100% Polyester

Sizes: XS - XXL



Features:

- Moisture wicking
- 3-Button placket with collar stay
- Forward shoulder seams
- High-low hem
- Side slits

U40003/C40053

Primary Treatments			
Embroidery	✓	Insignia	✓
Pur-Weld	✓	HDL Woven	✓
Raised Rubber	✓	HDL Satin	✓



Black Navy Pebble Team Royal Flame Red White



Original PM62L Page 28



DAYLIGHT PM12L

100% Polyester

Sizes: XS-3XL XS - XXL XS - XL



Features:

- Moisture wicking
- Anti-static
- Premium collar stay
- High-low hem
- Side slits

U40052/C40003

Primary Treatments			
Embroidery	✓	Insignia	✓
Pur-Weld	✓	HDL Woven	✓
Raised Rubber	✓	HDL Satin	✓

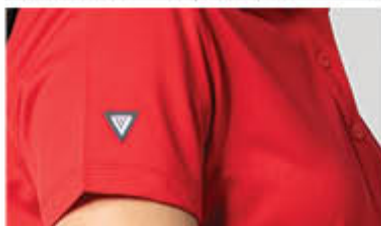

Black

Navy

Charcoal

Flame Red

Team Royal

White



Kelly Green

Mauve Pink

Apricot Ice

Ice 2

Beach Glass

Lupine Violet

Prices subject to change



VENICE PM08L

100% Polyester

Sizes: XS - XXL

Features:

- Moisture wicking
- Anti-static
- Premium collar stay
- High-low hem with side slits

U40052/C40003

Primary Treatments			
Embroidery	✓	Insignia	✓
Pur-Weld	✓	HDL Woven	✓
Raised Rubber	✓	HDL Satin	✓



Black

Navy

Pebble

Team Royal

Flame Red

White



SUNWEAR

Sandra Gal | LPGA Tour Professional | Page 83 Top: Brush Sun L/S
Page 87 Top: Brush Skort



New

**PICASSO SUN L/S
UA10L**

88% Polyester, 12% Spandex
 Contrast - 95% Polyester, 5% Spandex
Sizes: XS - XL



- Features:**
- Moisture wicking
 - UPF 50+
 - Invisible zipper quarter-zip with stand-up collar
 - Mesh underarm panels
 - High-low hem detail
 - All over print

U40053/C40004

Primary Treatments	
Embroidery	Insignia
Pur-Weld ✓	HDL Woven ✓
Raised Rubber	HDL Satin



Navy Retro Blue Fusion Coral



**FLORAL SUN L/S
UA02L**

88% Polyester, 12% Spandex
 Contrast - 95% Polyester, 5% Spandex
Sizes: XS - XL



- Features:**
- Moisture wicking
 - UPF 50+
 - Invisible zipper quarter-zip with stand-up collar
 - Mesh underarm panels
 - High-low hem detail
 - All over print

U40053/C40004

Primary Treatments	
Embroidery	Insignia
Pur-Weld ✓	HDL Woven ✓
Raised Rubber	HDL Satin



White Alaska Hazy Pink Evening Haze



BRUSH SUN L/S
UA03L

88% Polyester, 12% Spandex
 Contrast - 95% Polyester, 5% Spandex
Sizes: XS - XL



- Features:**
- Moisture wicking
 - UPF 50+
 - Invisible zipper quarter-zip with stand-up collar
 - Contrast solid side panels
 - Mesh underarm panels
 - High-low hem detail
 - All over print

U40053/C40004

Primary Treatments			
Embroidery		Insignia	
Pur-Weld	✓	HDL Woven	✓
Raised Rubber		HDL Satin	



Alaska Hazy Pink Apricot Ice Evening Haze



WHISPER SUN L/S
UA04L

88% Polyester, 12% Spandex
 Contrast - 95% Polyester, 5% Spandex
Sizes: XS - XL



- Features:**
- Moisture wicking
 - UPF 50+
 - Invisible zipper quarter-zip with stand-up collar
 - Contrast solid side panels
 - Mesh underarm panels
 - High-low hem detail
 - All over print

U40053/C40004

Primary Treatments			
Embroidery		Insignia	
Pur-Weld	✓	HDL Woven	✓
Raised Rubber		HDL Satin	



Alaska Hazy Pink Evening Haze



**ENDLESS
UA01L**

88% Polyester, 12% Spandex
 Contrast - 95% Polyester, 5% Spandex
Sizes: XS - XXL **XS - XL**



- Features:**
- Moisture wicking
 - UPF 50+
 - Contrast mesh side and sleeve panels

U40003/C40053

Primary Treatments	
Embroidery	Insignia
Pur-Weld ✓	HDL Woven ✓
Raised Rubber	HDL Satin



**SKYE
UV01L**

75% Nylon, 25% Spandex
Sizes: XS - XL



- Features:**
- UV 50 Protection
 - V-neck
 - Forwarded side and sleeve seams
 - Bottom side slits

U40052/C40003

Primary Treatments	
Embroidery	Insignia
Pur-Weld ✓	HDL Woven
Raised Rubber	HDL Satin





WOMEN'S BOTTOMS

Carlota Ciganda LPGA Tour Professional
 Page 95 Top: Power Women's Page 85 Bottom: Summer



Airspeed Pants
 FY60L Page 90

SUMMER FY40L

92% Polyester, 8% Spandex

Sizes: 2 - 14



Features:

- Stretch woven fabric
- Anti-static
- Hook-and-bar closure
- Slash pocket at front
- Back pocket with zippered closure
- Leg opening with slits opening
- 26" Inseam

U40005/C40055

Primary Treatments	
Embroidery	Insignia
Pur-Weld	✓ HDL Woven
Raised Rubber	HDL Satin



Prices subject to change





LEAP SHORTS
FY41L

92% Polyester, 8% Spandex

Sizes: 2 - 14



Features:

- Stretch woven fabric
- Anti-static
- Slash pocket at front
- Single welt back pockets
- Side slits at hem
- 7" Inseam

U40004/C40005

Primary Treatments	
Embroidery	Insignia
Pur-Weld	✓ HDL Woven
Raised Rubber	HDL Satin



Airspeed Shorts
FY61L Page 32



Black

Navy

Khaki



THE WALK
TD00L

91% Polyester, 9% Spandex

Sizes: 2 - 14

Features:

- 4-way stretch fabric
- Durable Water Repellent (DWR) finish
- Silicone print on the inner waistband
- Perforated back panel for enhanced breathability
- 7" Inseam

U40054/C40005

Primary Treatments	
Embroidery	Insignia
Pur-Weld	✓ HDL Woven
Raised Rubber	HDL Satin



Clutch
TD60L Page 32



Black

Navy

Cool Grey



**BRUSH SKORT
FW43L**

92% Polyester, 8% Spandex
Shorts: 86% Polyester, 14% Spandex
Sizes: XS - XL

- Features:**
- Contrast extra wide waistband
 - Front slash pockets
 - Pleated back
 - Hidden shorts with elasticated waistband
 - All over print
 - 1 6" length at front on medium, graded by 1/2" per size

U40004/C40005

Primary Treatments	
Embroidery	Insignia
Pur-Weld	✓ HDL Woven
Raised Rubber	HDL Satin



Black Alaska Hazy Pink



**SECRET SKORT
RY40L**

100% Polyester
Sizes: XS - XXL XS - XL



- Features:**
- 83% Recycled yarn
 - Permanent moisture wicking
 - Anti-bacterial
 - Heat reflective
 - UPF 50+
 - High breathability
 - Exterior side seam pockets and interior patch pocket on shorts
 - Elasticated waistband
 - Varsity stripe flat knit on side seams

U40053/C40004

Primary Treatments	
Embroidery	Insignia
Pur-Weld	✓ HDL Woven
Raised Rubber	HDL Satin



Black Navy White



**GLEE
FW42L**

86% Polyester, 14% Spandex
 Contrast - 93% Polyester, 7% Spandex
Sizes: XS - XXL **XS - XL**

- Features:**
- Extra wide waistband
 - Back pocket with zipper
 - Back knife pleats in lightweight fabric
 - 16" length at front on medium, graded by 1/2" per size

U40053/C40054

Primary Treatments	
Embroidery	Insignia
Pur-Weld	✓ HDL Woven
Raised Rubber	HDL Satin



Black Navy White **Hazy Pink**



**CINDY
YS01L**

88% Polyester, 12% Spandex
Sizes: XS - XL

- Features:**
- Knit skirt
 - Zippered pockets
 - Figure flattering silhouette
 - Side slits
 - 16" length at front on medium, graded by 1/2" per size

U40523/C40573

Primary Treatments	
Embroidery	Insignia
Pur-Weld	✓ HDL Woven
Raised Rubber	HDL Satin



Black Navy White



WOMEN'S ACTIVE MIDLAYERS

Page 92 Fleece: Tallgate Women's Page 85 Bottom: Summer

 LEVELWEAR

Women's Active Midlayer / Outerwear



Camden
OK50L Page 34

CAMDEN WOMEN'S OK00L

LW Branded Sweater Knit
97% Polyester, 3% Spandex
Sizes: XS - XL

Features:

- Quarter-zip with fold-down collar
- Jacquard knit with logo
- Ribbed cuffs and body band

U40054/C40005

Primary Treatments	
Embroidery	✓ Insignia
Pur-Weld	HDL Woven
Raised Rubber	HDL Satin ✓



Black

Retro Blue

Fusion Coral

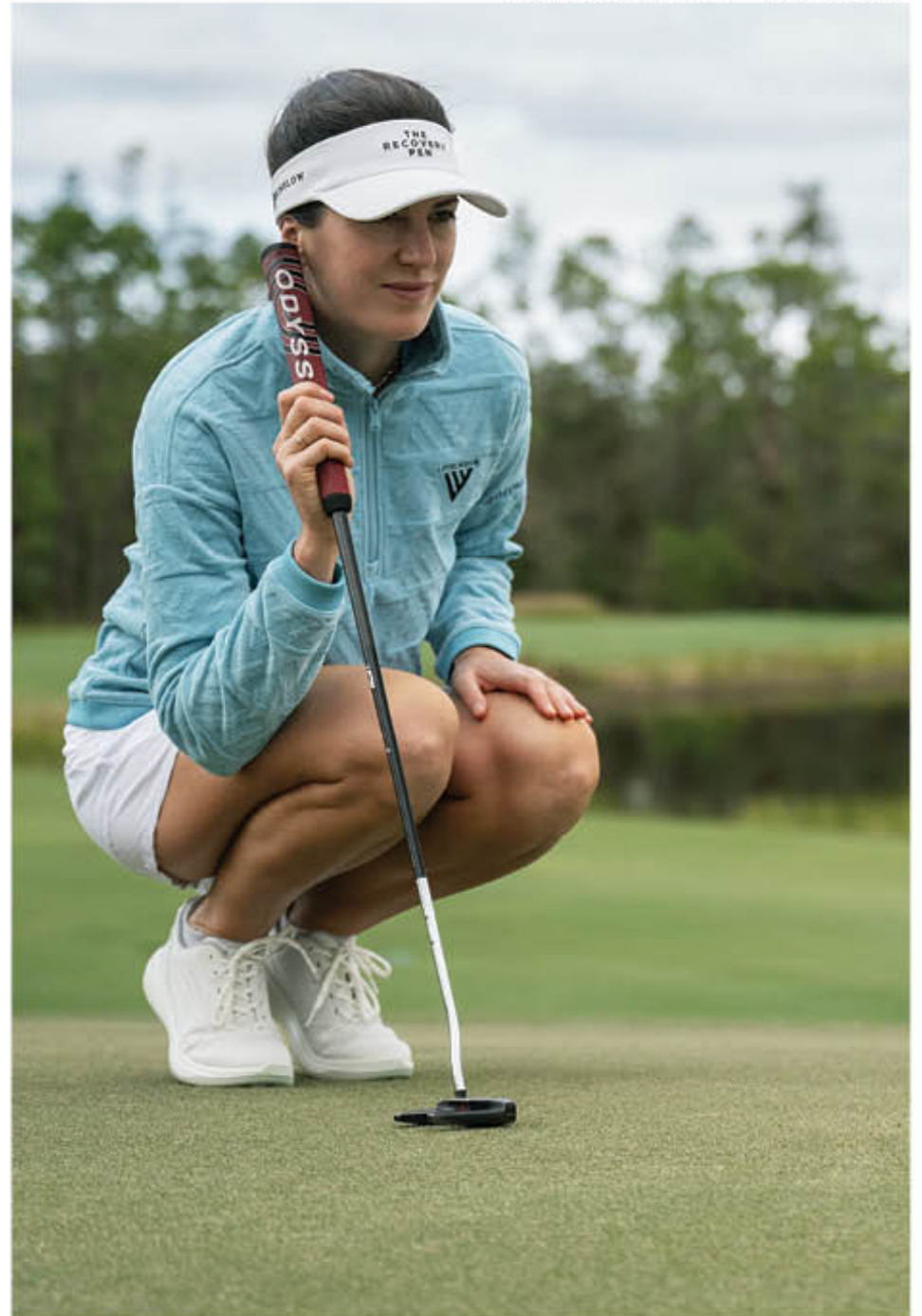

Sandra Gal LPGA Tour Professional
Page 91 Top: Camden Women's



Tailgate AQ50L Page 35



New

TAILGATE WOMEN'S AQ00L

Quilted Jacquard
96% Polyester, 4% Spandex
Sizes: XS - XL

- Features:**
- Contrast - recycled polyester / spandex
 - Moisture wicking
 - Textured self fabric
 - Forward shoulder seams
 - Full front zip with stand-up collar
 - Contrast solid side panels
 - Full front zip with stand-up collar
 - High-low hem detail

U40054/C40005

Primary Treatments		
Embroidery	✓	Insignia
Pur-Weld	✓	HDL Woven
Raised Rubber		HDL Satin



Black White Retro Blue



Upright OL50L Page 37



New

UPRIGHT WOMEN'S OL00L

Cotton Performance Blend
79% Cotton, 17% Polyester, 4% Elastane
Sizes: XS - XXL **XS - XL**

- Features:**
- Contrast ribbing side panels
 - Quarter-zip with stand-up collar
 - Forward shoulder seams
 - Stylized front and back shoulder yoke
 - High-low hem detail

U40573/C40524

Primary Treatments		
Embroidery	✓	Insignia
Pur-Weld	✓	HDL Woven
Raised Rubber	✓	HDL Satin



Black Pebble Retro Blue Fusion Coral



**FANTASY
EI00L**

92% Polyester, 8% Spandex

Sizes: XS - XL

Features:

- Moisture wicking
- Jacquard fabric
- Quarter-zip with stand-up collar
- Stylized front and back shoulder yoke
- Contrast ribbing details
- High-low hem detail

U40054/C40005

Primary Treatments		
Embroidery	✓	W/Insignia
Pur-Weld	✓	HDL Woven
Raised Rubber		HDL Satin ✓



Black Alaska White Hazy Pink



**DIVE FULL ZIP
MS01L**

86% Polyester, 14% Spandex

Sizes: XS - XL

Features:

- Moisture wicking
- Full front zip with shaped collar
- Shaped front pockets
- High-low hem detail

U40054/C40005

Primary Treatments		
Embroidery	✓	Insignia ✓
Pur-Weld	✓	HDL Woven ✓
Raised Rubber	✓	HDL Satin ✓



Black Alaska White Evening Haze



Form JT76L Page 39



MESA XT13L

91% Recycled Polyester, 9% Spandex

Sizes: XS - XXL **XS - 3XL**



Features:

- Moisture wicking
- Anti-static
- Full front zip with stand-up collar
- Stylized wrapover side panels
- Zippered front pockets with mesh pocket bags

U40054/C40005

Primary Treatments			
Embroidery	✓	Insignia	✓
Pur-Weld	✓	HDL Woven	✓
Raised Rubber	✓	HDL Satin	✓



Black Navy Heather Charcoal Team Royal Flame Red White



Alec JL57L Page 35



ALYSSA JLO1L

88% Polyester, 12% Spandex

Sizes: XS - XXL **XS - XL**



Features:

- Full Zip Jacket
- Knit fabric
- Inner arm ventilation
- Front pockets
- Mock Neck
- Ragland sleeves for better range of motion
- Thumb holes
- Drop tail

U40524/C40574

Primary Treatments			
Embroidery	✓	Insignia	✓
Pur-Weld	✓	HDL Woven	✓
Raised Rubber	✓	HDL Satin	✓

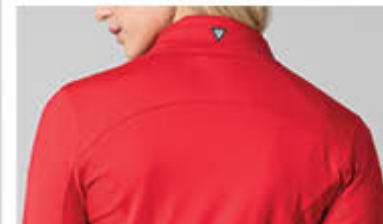

Black Navy Heather Charcoal Flame Red Royal Blue White



Evening Haze



**TENSION
VA01L**

65%Polyester, 30%Nylon, 5%Spandex

Sizes: XS - XL

Features:

- Engineered knit full zip jacket
- Texture combination for added stretch
- Reverse coil zipper
- Side zipper pockets
- Rib texture on bottom hem and sleeve cuffs

U40524/C40574

Primary Treatments		
Embroidery	✓	Insignia
Pur-Weld	✓	HDL Woven
Raised Rubber		HDL Satin
		✓



Black

Navy

Pebble



Power
XT79L Page 40

**POWER WOMEN'S
XT14L**

91% Recycled Polyester, 9% Spandex

Sizes: XS - XL



Features:

- Moisture wicking
- Anti-static
- Quarter-zip with stand-up collar
- Contrast textured stripes on shoulder panels and upper sleeve panels
- High-low hem detail

U40004/C40054

Primary Treatments		
Embroidery	✓	Insignia
Pur-Weld	✓	HDL Woven
Raised Rubber	✓	HDL Satin
		✓



Black

Navy

Alaska

White

Apricot Ice



Cushion DB50L Page 41

CUSHION WOMEN'S DB00L

Cushion Fabric

100% Polyester

Sizes: XS - XXL **XS - XL**

Features:

- Contrast - Recycled Polyester/Spandex
- Moisture wicking
- Anti-pilling
- Anti-static
- Jacquard fabric
- Quarter-zip with stand-up collar
- Contrast fabric: collar, side panels, underarm panels, cuffs and body band

U40004/C40054

Primary Treatments		
Embroidery	✓	Insignia
Pur-Weld	✓	HDL Woven
Raised Rubber		HDL Satin



Black

Navy

Alaska

White

Hazy Pink



Iceberg JL56L Page 40

ICEBERG WOMEN'S JL24L

88% Polyester, 12% Spandex

Sizes: XS - XL

Features:

- Peached handfeel
- Moisture wicking
- Anti-static
- Anti-pilling
- Quarter-zip with stand-up collar
- Mesh side panels and collar facing
- Raglan sleeves
- High-low hem detail with side slits
- All over print

U40004/C40054

Primary Treatments		
Embroidery	✓	Insignia
Pur-Weld	✓	HDL Woven
Raised Rubber	✓	HDL Satin



Alaska

White

Evening Haze



VALLEY
JL23L

88% Polyester, 12% Spandex

Sizes: XS - XL

Features:

- Peached handfeel
- Moisture wicking
- Anti-static
- Anti-pilling
- Quarter-zip with contrast stand-up collar
- Contrast flange inserts on hem and cuffs
- High-low hem detail with side slits

U40004/C40054

Primary Treatments			
Embroidery	✓	Insignia	✓
Pur-Weld	✓	HDL Woven	✓
Raised Rubber	✓	HDL Satin	✓



Navy

White

Hazy Pink

Apricot Ice



Theory
JL55L Page 43



KINETIC
JL07L

88% Polyester, 12% Spandex

Sizes: XS - XXL **XS - XL**



Features:

- Peached hand-feel
- Moisture wicking
- Anti-pilling
- Anti-static
- Contrast mesh fabric
- Stylized pipping
- Raglan shoulder panel

U40573/C40524

Primary Treatments			
Embroidery	✓	Insignia	✓
Pur-Weld	✓	HDL Woven	✓
Raised Rubber	✓	HDL Satin	✓



Black

Navy

Charcoal

Team Royal

Flame Red

White



Ice 2

Hazy Pink

Lupine Violet



Calibre JT53L Page 44



ESSENCE JT07L

88% Polyester, 12% Spandex

Sizes: XS - 3XL XS - XXL XS - XL



Features:

- Lightweight 1/4 zip pullover
- Perforated under arms for breathability
- Drop tail hem for added coverage
- Reflective back strip for safety
- Moisture wicking finish
- Anti-static
- Hidden pocket for storage

U40573/C40524

Primary Treatments			
Embroidery	✓	Insignia	✓
Pur-Weld	✓	HDL Woven	✓
Raised Rubber	✓	HDL Satin	✓



Black Navy Heather Charcoal Team Royal Flame Red White



Alaska Kelly Green Ice 2 Beach Glass Mauve Pink Lupine Violet

Prices subject to change



FLEX EH01L

90% Recycled Polyester, 10% Spandex

Sizes: XS - XXL XS - XL



Features:

- Moisture wicking
- Quarter-zip with contrast stand-up collar
- Stylized front yoke and back yoke
- Mesh venting under back yoke
- High-low hem detail

U40053/C40004

Primary Treatments			
Embroidery	✓	Insignia	✓
Pur-Weld	✓	HDL Woven	✓
Raised Rubber	✓	HDL Satin	✓



Black Navy White Apricot Ice Hazy Pink



Volley PL50L Page 45

VOLLEY WOMEN'S PL02L

100% Polyester

Sizes: XS - XL

Features:

- Moisture wicking
- Brick pattern contrast on sleeves, collar and zipper guard
- Quarter-zip with stand-up collar
- Forward side seams
- Raglan sleeves
- High-low hem detail

U40053/C40004

Primary Treatments			
Embroidery	✓	Insignia	✓
Pur-Weld	✓	HDL Woven	✓
Raised Rubber	✓	HDL Satin	✓



Navy

Alaska

White

Evening Haze



Dimension JT74L Page 53

IMPRESSION JT09L

91% Polyester, 9% Spandex

Sizes: XS - XXL



Features:

- Moisture wicking
- Anti-static
- Long sleeve hooded
- Crossed front opening
- Raglan sleeve for better range of motion
- Thumb Holes

U40053/C40004

Primary Treatments			
Embroidery	✓	Insignia	✓
Pur-Weld	✓	HDL Woven	✓
Raised Rubber	✓	HDL Satin	✓



Black

Navy

Charcoal

Team Royal

Flame Red

White



Zander LK51L Page 52



RAVEN LK00L

100% Polyester

Sizes: XS - XXL



Features:

- Moisture wicking
- Zippered front
- 3 Panel hood with scuba front neck
- Raglan sleeves
- Contoured body seams
- High-low scoop hem with side slits

U40053/C40004

Primary Treatments			
Embroidery	✓	Insignia	✓
Pur-Weld	✓	HDL Woven	✓
Raised Rubber	✓	HDL Satin	✓



Black

Navy

Team Royal

Flame Red

White

Ceramic



Black/Pebble

White/Pebble

MOXIE JZ22L

91% Polyester, 9% Spandex

Rib - 96% Polyester, 4% Spandex

Sizes: XS - XXL

Features:

- Moisture wicking
- Anti-static
- Contrast color side panel
- Rib back collar detail

U40053/C40004

Primary Treatments			
Embroidery	✓	Insignia	✓
Pur-Weld	✓	HDL Woven	✓
Raised Rubber	✓	HDL Satin	✓





TENSION VEST VA02L

65%Polyester, 30%Nylon, 5%Spandex
Sizes: XS - XXL

- Features:**
- Engineered knit full zip vest
 - Texture combination for added stretch
 - Reverse coil zipper
 - Side zipper pockets

U40053/C40004

Primary Treatments		
Embroidery	✓	Insignia
Pur-Weld	✓	HDL Woven
Raised Rubber		HDL Satin



Black Navy Pebble



Classic Stripes
HZ54L Page 48



CLASSIC STRIPES WOMEN'S HZ00L

100% Polyester
Sizes: XS - XXL XS - XL

- Features:**
- Moisture wicking
 - Anti-static
 - Quarter-zip with stand-up collar
 - Contrast upper body and cuffs with stripe pattern
 - High-low hem detail with side slits
 - Raglan sleeves

U40003/C40053

Primary Treatments		
Embroidery	✓	Insignia
Pur-Weld	✓	HDL Woven
Raised Rubber	✓	HDL Satin



Black Navy Pebble Team Royal Flame Red Alaska



Commuter IS56L Page 47



KEEPSAKE IS21L

100% Polyester
 Sizes: XS - XXL

- Features:**
- Moisture wicking
 - Mock neck
 - Contrast panelling
 - Reverse coil
 - Quarter zip
 - Banded sleeve cuff

U40003/C40053

Primary Treatments			
Embroidery	✓	Insignia	✓
Pur-Weld	✓	HDL Woven	✓
Raised Rubber	✓	HDL Satin	✓



Black/Charcoal Navy/Charcoal Pebble/Charcoal Team Royal/Charcoal Flame Red/Charcoal White/Charcoal



Pursue IS50L Page 47



REMI IS20L

100% Polyester
 Sizes: XS - XXL XS - XL

- Features:**
- Moisture wicking
 - Color blocking
 - Metallic zipper
 - Forwarded side seams
 - Elbow darts for better fit

U40003/C40053

Primary Treatments			
Embroidery	✓	Insignia	✓
Pur-Weld	✓	HDL Woven	✓
Raised Rubber	✓	HDL Satin	✓



Black/Charcoal Navy/Charcoal Team Royal/Charcoal Flame Red/Charcoal Pebble/Charcoal White/Charcoal



Kelly Green/Charcoal Gold/Charcoal



WOMEN'S OUTERWEAR

Elizabeth Szokol LPGA Tour Professional
Page 105 Jacket: Explorer Women's Page 88 Skirt: Skirt: Glee



Gradation
QS52L Page 57

New

GRADATION WOMEN'S QS21L

100% Nylon

Side Rib - 95% Polyester, 5% Spandex

Sizes: XS - XXL

Features:

- Contrast - Polyester / Spandex
- Interior - Polyester
- Fill - Polyester
- Water repellent coating
- Forward shoulder seams
- Full front zip with stand-up collar
- Zippered front pockets
- Contrast solid side and underarm panels
- Crosshatch quilting on body
- High-low hem detail

U40057/C40009

Primary Treatments

Embroidery	✓	Insignia	
Pur-Weld		HDL Woven	
Raised Rubber		HDL Satin	✓



Black

Navy

White

Prices subject to change

LEVELWEAR



New

SANDRA
XF08L

100% Nylon
Side Rib - 100% Polyester
Lining - 100% Polyester
Sizes: XS - XXL **XS - XL**



- Features:**
- Water repellent coating
 - Contrast ribbing side panels
 - Brushed fleece interior
 - Full front zip with stand-up collar
 - Forward shoulder seams
 - Zippered front pockets
 - Stylized quilting on body
 - High-low hem detail

U40005/C40055

Primary Treatments		
Embroidery	✓	Insignia
Pur-Weld		HDL Woven
Raised Rubber		HDL Satin
		✓



Black White **Retro Blue**



Loft Men's
XN50L Page 58

LOFT LADIES
XN00L

100% Nylon, Rib - 100% Polyester
Lining - 94% polyester, 6% Spandex
Sizes: XS - XL

- Features:**
- Velour Fleece Lining
 - 70% Down / 30% Feather
 - Rib side panel
 - High-low hem

U40008/C40001

Primary Treatments		
Embroidery	✓	Insignia
Pur-Weld		HDL Woven
Raised Rubber		HDL Satin
		✓

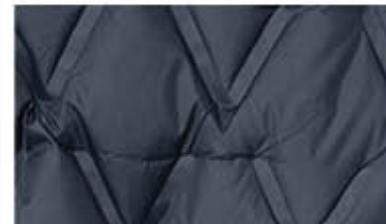

Black Navy



Control Men's WP52L Page 59



CONTROL WOMEN'S WP20L

100% Polyester

Sizes: XS - 3XL XS - XXL



Features:

- Polyester shell / Polyester fill
- Water repellent
- Lightweight
- Quilted woven with insulation on chest
- 2-way vislon zipper
- Secured zip pockets
- Articulated sleeves
- Inner storm cuff

U40056/C40007

Primary Treatments			
Embroidery	✓	Insignia	Sleeve
Pur-Weld	Sleeve	HDL Woven	Sleeve
Raised Rubber	Sleeve	HDL Satin	✓



Black

Navy

Pebble



Explorer Men's XT80L Page 59



EXPLORER WOMEN'S XT15L

Recycled 91% Polyester, 9% Spandex

Sizes: XS - XXL



Features:

- Polyester fill
- Moisture wicking
- Anti-static
- Quilted contrast front panels
- Full front zip with stand-up collar
- Zippered front pockets
- Thumbhole on cuffs
- High-low hem detail

U40055/C40526

Primary Treatments			
Embroidery	✓	Insignia	Sleeve
Pur-Weld	Sleeve	HDL Woven	Sleeve
Raised Rubber	Sleeve	HDL Satin	✓



Black

Navy

White



Harrington
WB53L Page 60



BEVEL WB07L

90% Polyester, 10% Spandex

Sizes: XS - XL

Features:

- Collar stand
- Full zip front
- Contrast side & undarm panels
- Hidden underarm vents
- Zippered pockets
- Side hem curved slits

U40055/C40526

Primary Treatments			
Embroidery	✓	Insignia	✓
Pur-Weld	✓	HDL Woven	✓
Raised Rubber	✓	HDL Satin	✓



Black/Charcoal Navy/Charcoal Pebble/Charcoal



Driven
FC55L Page 60



DRIVEN WOMEN'S FC02L

100% Polyester

Sizes: XS - XXL

Features:

- Water repellent
- Two-way front zip with stand-up collar
- Zippered front pockets
- Contrast jersey cuffs with thumbholes
- High-low hem detail

U40005/C40055

Primary Treatments			
Embroidery	✓	Insignia	✓
Pur-Weld	✓	HDL Woven	✓
Raised Rubber	✓	HDL Satin	✓



Black Navy Pebble



**RESIST
WL03L**

92% Polyester, 8% Spandex
Sizes: XS - XL

- Features:**
- Anti-static
 - Contrast stylized panels
 - Gold color zipper trim

U40005/C40055

Primary Treatments			
Embroidery	✓	Insignia	✓
Pur-Weld	✓	HDL Woven	✓
Raised Rubber	✓	HDL Satin	✓



Black/Charcoal White/Cool Grey



Syndicate
 WH50L Page 61

**BAND
WH00L**

100% Polyester
 Contrast: 88% Polyester, 12% Spandex
Sizes: XS - XXL

- Features:**
- Water repellent
 - Anti-pilling
 - Geometric embossed print pattern
 - Contrast knit panels for added comfort
 - Elasticated cuff opening
 - Front inseam pockets

U40005/C40055

Primary Treatments			
Embroidery	✓	Insignia	
Pur-Weld		HDL Woven	
Raised Rubber		HDL Satin	✓



Black/Pebble White/Pebble



Flight Men's WP53L Page 61

FLIGHT WOMEN'S WP21L

100% Polyester

Sizes: XS - XXL



Features:

- Polyester shell / Polyester fill
- Water repellent
- Light weight
- Quilted woven with insulation on chest
- 2-way vislon zipper
- Secured zip pockets

U40005/C40055

Primary Treatments		
Embroidery	✓	Insignia
Pur-Weld		HDL Woven
Raised Rubber		HDL Satin
		✓



SENSE XF07L

100% Nylon

Sizes: XS - XL

Features:

- Quilted woven with insulation
- Water repellent
- Ribbed side panels
- Brushed inside for extra warmth
- Vislon metallic zipper

U40005/C40055

Primary Treatments		
Embroidery	✓	Insignia
Pur-Weld		HDL Woven
Raised Rubber		HDL Satin
		✓



Black



Navy



Pebble



White



Black



Navy



White



Resort Men's PS57L Page 62



RESORT WOMEN'S PS06L

85% Polyester, 15% Spandex
Sizes: XS - XL

- Features:**
- Water repellant
 - Anti pilling exterior
 - Built-up mock neck
 - Zippered pockets
 - Full zip front
 - Contoured seam detail

U40054/C40005

Primary Treatments			
Embroidery	✓	Insignia	✓
Pur-Weld	✓	HDL Woven	✓
Raised Rubber	✓	HDL Satin	✓



Adventure Men's NG51L Page 63



ADVENTURE WOMEN'S NGOOL

Recycled Textured Fleece
 100% Recycled Polyester
 Contrast: 90% Polyester, 10% Spandex
Sizes: XS - XXL



- Features:**
- Anti-static
 - Contrast woven chest and side panels
 - Zippered front pockets
 - Binding finished outer edges

U40524/C40574

Primary Treatments			
Embroidery	✓	Insignia	✓
Pur-Weld	✓	HDL Woven	✓
Raised Rubber	✓	HDL Satin	✓





Firstlite
WB51L Page 63



ZARA
WB04L

90% Polyester, 10% Spandex

Sizes: XS - XXL



Features:

- Water repellent
- Zippered pockets
- Drop tail
- Lightweight

U40524/C40574

Primary Treatments			
Embroidery	✓	Insignia	✓
Pur-Weld		HDL Woven	✓
Raised Rubber	✓	HDL Satin	✓



Whitecap Men's
UN50L Page 64



WHITECAP
WOMEN'S UN00L

92% Nylon, 8% Spandex

Sizes: XS - XL

Features:

- Water repellent
- Windproof, stretch woven fabric
- Two-Tone body contrast
- Waterproof front zipper
- Bungee cord tunnel

U40004/C40005

Primary Treatments			
Embroidery	✓	Insignia	✓
Pur-Weld		HDL Woven	✓
Raised Rubber	✓	HDL Satin	✓



Black



Charcoal



Navy



Black/Black



White/Black



**FIELD
XE90L**

92% Recycled Polyester, 8% Spandex

Sizes: YS - YXL



Features:

- Moisture wicking
- Anti-bacterial
- UPF 50+
- Self-fabric collar
- Side slits

U40002/C40052

Primary Treatments			
Embroidery	✓	Insignia	✓
Pur-Weld	✓	HDL Woven	✓
Raised Rubber	✓	HDL Satin	✓



Navy

White

Ice 2

Mauve Pink



**JR. CALIBRE
JT92L**

88% Polyester, 12% Spandex

Sizes: YS - YXL



Features:

- Mock neck with a durable vision zipper
- Raglan sleeves for less restrictive movement
- Brushed interior for comfortable feel
- Banded cuffs for a better fit
- Engineered side panels

U40003/C40053

Primary Treatments			
Embroidery	✓	Insignia	✓
Pur-Weld	✓	HDL Woven	✓
Raised Rubber	✓	HDL Satin	✓



Black

Navy

Heather Charcoal

Nassau

Fairy Tale



LUXE
COLLECTION



Our design philosophy is to create essentials with recycled tech-elevated materials without compromising style and comfort. We focus on minimalistic design and craftsmanship to enhance your wardrobe with exceptional quality.

Men's Page 115 Top: Luxe Signature Crew
Women's Page 115 Hoodie: Luxe Signature Hoodie

 LEVELWEAR



New

**LUXE SIGNATURE
1/4 ZIP US05L**

Ultra Soft Fleece

50% Recycled Polyester,
43% Viscose, 7% Spandex

Sizes: XS - XXL



Features:

- Quarter-zip with fold-down collar
- Oversized drop shoulder silhouette
- Ribbed body band and sleeve cuffs

U50005/CS0055

Primary Treatments	
Embroidery	✓ Insignia
Pur-Weld	HDL Woven
Raised Rubber	HDL Satin ✓



Black

Grey Stone

Iceberg Green

Sand





New

LUXE SIGNATURE SHORT US02L

Ultra Soft Fleece
55% Cotton, 45% Recycled Polyester
Sizes: XS - XXL



- Features:**
- Wide leg opening silhouette
 - Ribbed waistband with drawcord
 - Darted side slash pockets
 - Single back pocket

U50003/C50053

Primary Treatments		
Embroidery	✓	Insignia
Pur-Weld		HDL Woven
Raised Rubber		HDL Satin



Black Iceberg Green Sand



LUXE SIGNATURE KNIT TOP AU50L

55% Cotton, 45% Recycled Polyester
Sizes: XS - XXL



- Features:**
- Moisture wicking
 - Anti-pilling
 - Anti-static
 - Drop shoulder oversized fit

U50571/C50002

Primary Treatments		
Embroidery	✓	Insignia
Pur-Weld	✓	HDL Woven
Raised Rubber	✓	HDL Satin



Black White Iceberg Green Sand



LUXE SIGNATURE CREW US00L

Ultra Soft Fleece - 50% Recycled Polyester, 43% Viscose, 7% Spandex

Sizes: XS - XXL



Features:

- Oversized drop shoulder silhouette
- Self-fabric neck trim
- Inseam pockets
- Ribbed body band and sleeve cuffs

U50524/C50574

Primary Treatments		
Embroidery	✓	Insignia
Pur-Weld		HDL Woven
Raised Rubber		HDL Satin
		✓



Black Navy Grey Stone Iceberg Green Sand



LUXE SIGNATURE HOODIE US01L

Ultra Soft Fleece - 50% Recycled Polyester, 43% Viscose, 7% Spandex

Sizes: XS - XXL



Features:

- Oversized drop shoulder silhouette
- Kangaroo pocket
- Ribbed body band and sleeve cuffs

U50005/C50055

Primary Treatments		
Embroidery	✓	Insignia
Pur-Weld		HDL Woven
Raised Rubber		HDL Satin
		✓



Black Navy Grey Stone Iceberg Green Sand

MATCHABLE SUMMARY

POLOS

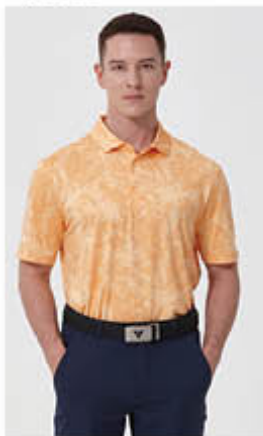

Whisper
XE69L Page 19
Sizes: S - 3XL
●●●●●●●●●●

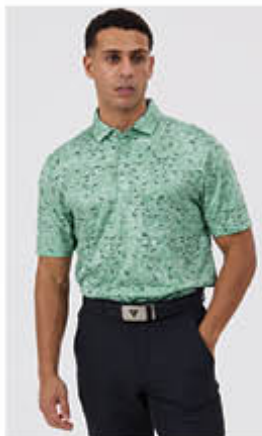

Koi
RD51L Page 24
Sizes: S - XXL
●●●●●●●●



Graph Men's
PM6AL Page 25
Sizes: S - 3XL
●●●●



System Men's
IS57L Page 26
Sizes: S - 3XL
●●●●○

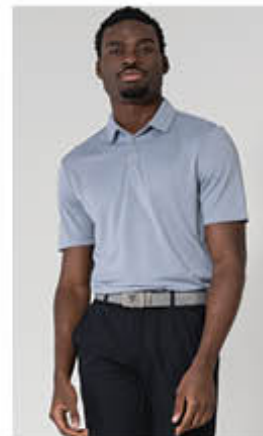

Primary
PI52L Page 26
Sizes: S - 3XL
●●●●●●●○

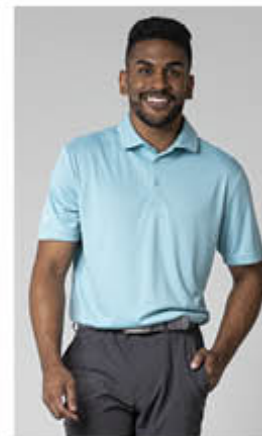

Original
PM62L Page 28
Sizes: S - 5XL
●●●●●●●●●●●●●●



Airspeed Pants
FY60L Page 30
Sizes: 30 - 42
●●●●●●●●●●

BOTTOMS



Whisper Women's
XE04L Page 74
Sizes: XS - XXL
●●●●●



Koi Women's
RD01L Page 76
Sizes: XS - XXL
●●●●●



Graph Women's
PM10L Page 78
Sizes: XS - XXL
●●●●



System Ladies
IS00L Page 78
Sizes: XS - XXL
●●●●○



Rhythm
PI100L Page 79
Sizes: XS - XXL
●●●●●●●○



Daylight
PM12L Page 80
Sizes: XS - 3XL
●●●●●●●●●●●●●●



Summer
FY40L Page 85
Sizes: 2 - 14
●●●●●○

Prices subject to change



MATCHABLE SUMMARY

BOTTOMS



Airspeed Shorts
FY61L Page 32
Sizes: 30 - 42
● ● ● ● ● ● ● ●



Clutch
TD60L Page 32
Sizes: 30 - 42
● ● ● ●



Leap Shorts
FY41L Page 86
Sizes: XS - XXL
● ● ● ●



The Walk
TD00L Page 86
Sizes: 2 - 14
● ● ● ●

ACTIVE MIDLAYERS



Camden
OK50L Page 34
Sizes: S - XXL
● ● ● ●



Alec
JL57L Page 35
Sizes: S - 3XL
● ● ● ● ● ●



Tailgate
AQ50L Page 35
Sizes: S - XXL
● ● ● ● ● ●



Upright
OL50L Page 37
Sizes: S - 3XL
● ● ● ● ● ● ● ●



Form
JT76L Page 39
Sizes: S - 5XL
● ● ● ● ● ● ● ● ● ●



Camden Women's
OK00L Page 91
Sizes: XS - XL
● ● ● ● ● ●

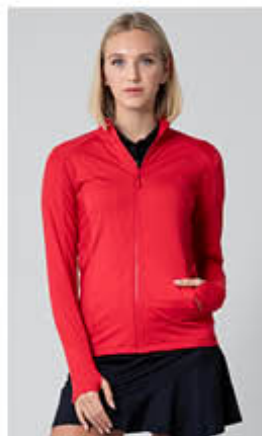

Alyssa
JL01L Page 94
Sizes: XS - XXL
● ● ● ● ● ● ● ● ● ●



Tailgate Women's
AQ00L Page 92
Sizes: XS - XL
● ● ● ● ● ●

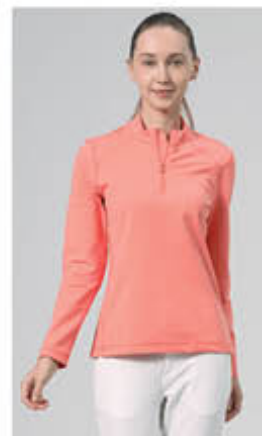

Upright Women's
OL00L Page 92
Sizes: XS - XXL
● ● ● ● ● ● ● ●



Mesa
XT13L Page 94
Sizes: XS - XL
● ● ● ● ● ● ● ● ● ●

MATCHABLE SUMMARY

ACTIVE MIDLAYERS



Iceberg
JL56L Page 40
Sizes: S - XXL



Power
XT79L Page 40
Sizes: S - XXL



Cushion
DB50L Page 41
Sizes: S - 3XL



Theory
JL55L Page 43
Sizes: S - 3XL



Calibre
JT53L Page 44
Sizes: S - 5XL



Volley
PL50L Page 45
Sizes: S - XXL



Commuter
IS56L Page 47
Sizes: S - 3XL



Iceberg Women's
JL24L Page 96
Sizes: XS - XL



Power Women's
XT14L Page 95
Sizes: XS - XL



Cushion Women's
DB00L Page 96
Sizes: XS - XXL



Kinetic
JL07L Page 97
Sizes: XS - XXL



Essence
JT07L Page 98
Sizes: XS - 3XL



Volley Women's
PL02L Page 99
Sizes: XS - XL



Keepsake
IS21L Page 102
Sizes: XS - XXL



MATCHABLE SUMMARY

ACTIVE MIDLAYERS



Pursue
IS50L Page 47
Sizes: S - 3XL
●●●●●●●●●●



Classic Stripes
HZ54L Page 48
Sizes: S - 3XL
●●●●●●●●●●



Zander
LK51L Page 52
Sizes: S - 3XL
●●●●●●●●



Dimension
JT74L Page 53
Sizes: S - 3XL
●●●●●●●●●●

OUTERWEAR



Gradation
QS52L Page 57
Sizes: S - 3XL
●●●●●●●●



Loft Men's
XN50L Page 58
Sizes: S - XXL
●●●●●●●●



Control Men's
WP52L Page 59
Sizes: S - 5XL
●●●●●●●●



Explorer
XT80L Page 59
Sizes: S - 3XL
●●●●●●●●



Remi
IS20L Page 102
Sizes: XS - XXL
●●●●●●●●●●



Classic Stripes Women's
HZ00L Page 101
Sizes: XS - XXL
●●●●●●●●●●



Raven
LK00L Page 100
Sizes: XS - XXL
●●●●●●●●●●



Impression
JT09L Page 99
Sizes: XS - XXL
●●●●●●●●●●



Gradation Women's
QS21L Page 103
Sizes: XS - XXL
●●●●●●●●



Loft Ladies
XN00L Page 104
Sizes: XS - XL
●●●●●●●●



Control Women's
WP20L Page 105
Sizes: XS - 3XL
●●●●●●●●



Explorer Women's
XT15L Page 105
Sizes: XS - XXL
●●●●●●●●

MATCHABLE SUMMARY

OUTERWEAR



Harrington
WB53L Page 60
Sizes: S - XXL
● ● ●



Driven
FC55L Page 60
Sizes: S - 3XL
● ● ●



Syndicate
WH50L Page 61
Sizes: S - 3XL
● ●



Flight Men's
WP53L Page 61
Sizes: S - 3XL
● ● ●



Resort Men's
PS57L Page 62
Sizes: S - XXL
● ● ●



Adventure Men's
NG51L Page 63
Sizes: S - 3XL
● ● ● ●



Firstlite
WB51L Page 63
Sizes: S - 3XL
● ● ● ●



Whitecap Men's
UN50L Page 64
Sizes: S - XXL
● ●



Bevel
WB07L Page 106
Sizes: XS - XXL
● ● ●



Driven Women's
FC02L Page 106
Sizes: XS - XXL
● ● ●



Band
WH00L Page 107
Sizes: XS - XXL
● ●



Flight Women's
WP21L Page 108
Sizes: XS - XXL
● ● ● ●



Resort Women's
PS06L Page 109
Sizes: XS - XL
● ● ●



Adventure Women's
NG00L Page 109
Sizes: XS - XXL
● ● ●



Zara
WB04L Page 110
Sizes: XS - XXL
● ● ●



Whitecap Women's
UN00L Page 110
Sizes: XS - XXL
● ●



MEN'S ELEVATED CASUALS

Corey Connors - PGA Tour Professional

Page 123 Hoodie: Mandate Hoodie Page 30 Bottom: Airspeed Pants





New

MANDATE HOODIE OM50L

Cotton Tri Blend
55% Cotton, 37% Modal, 8% Spandex
Sizes:
S - 3XL S - XXL

- Features:**
- Attached hood with crossover collar
 - Set-in sleeves with decorative flatlock stitch on front and back shoulders
 - Self-fabric binding at hood opening and sleeve ends
 - Self-fabric body band

U50004/CS0054



Black Navy Skipper Blue Pebble Sand Ice 2



Kelly Green



New

MANDATE OM51L

Cotton Tri Blend
55% Cotton, 37% Modal, 8% Spandex
Sizes:
S - 3XL S - XXL

- Features:**
- Forward shoulder seams
 - Ribbed collar band
 - Self-fabric cuffs and body band

U50053/CS0004



Black Navy Skipper Blue Pebble Sand Ice 2

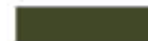

Delta Green



HAMPTON CI51L

55% Pima Cotton, 45% Modal

Sizes:

S - XXL

Features:

- Premium pima cotton
- Crossed front opening
- Kangaroo pocket

U50003/CS0053



TAHOE CI50L

55% Pima Cotton, 45% Modal

Sizes:

S - XXL

Features:

- Premium pima cotton
- Rib neck collar
- Cover stitch hems

U50052/CS0003



Prices subject to change

LEVELWEAR



MEN'S CASUALS

Page 131 Hoodie: Full Zip Podium Page 126 Tee-Shirt: Richmond





**RICHMOND
NT60L**

65% Polyester, 35% Cotton

Sizes:

S - 4XL S - 3XL S - XXL



Features:

- Jersey knit fabric
- Mechanical stretch
- Heather effect and solid colourways
- Soft handfeel
- Lightweight
- Crew neck
- Self fabric neckband

U50511/C50521



Prices subject to change



**ANTHEM
HY59L**

100% Polyester

Sizes:

S - 3XL



Features:

- Performance Tee
- Moisture wicking
- Anti-static
- Self-fabric collar band

U50051/C50571





FOCAL POCKET TEE NC50L

60% Cotton, 40% Polyester

Sizes:

S - 3XL

Features:

- Ribbed neck trim
- Left chest pocket

U50521/C50041



OSCAR NT57L

65% Polyester, 35% Cotton

Sizes:

S - 3XL



Features:

- Premium soft hand feel
- Lightweight

U50531/C50051





ANTHEM LS
HY65L

100% Polyester
Sizes:
 S - 3XL

- Features:**
- Moisture wicking
 - Anti-static
 - Self-fabric collar band

U50571/C50002



RELAY
NT63L

65% Polyester, 35% Cotton
Sizes:
 S - 3XL S - 2XL



- Features:**
- Crossed collar line
 - Engineered shoulder seam
 - 3D cut sleeves
 - Band finishing bottom hem and sleeve cuff
 - Kangaroo pocket

U50002/C50522

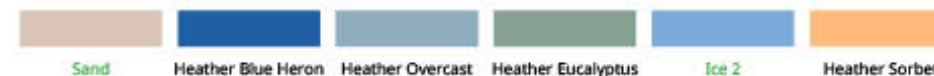



ANTHEM HOODY
HY69L

100% Polyester
Sizes:
 S - 3XL

- Features:**
- Moisture wicking
 - Anti-static
 - Single panel hood
 - Coverstitch sleeve and body hem

U50522/C50052



ZANE
RC52L

80% Cotton, 20% Polyester
Sizes:
 S - XXL **S - 3XL**



- Features:**
- Forwarded shoulder seam
 - Engineered side seam
 - Ribbed collar, bottom hem and sleeve cuffs

U50003/C50053





**LEGACY
RC64L**

80% Cotton, 20% Polyester
Sizes:
 S - 3XL

- Features:**
- Two-tone color blocking
 - Ribbed neckline detail
 - Rib knit cuffs and hem band
 - Angular body style lines

U50053/C50004



**PODIUM
RC74L**

80% Cotton, 20% Polyester
Sizes:
 S - 4XL S - 3XL S - XXL



- Features:**
- 3 Panel hood
 - Front kangaroo pocket
 - Soft brushed interior
 - Draw cords with plastic tipped ends
 - Ribbed band waist and cuffs

U50003/C50053



Prices subject to change



New

**FULL ZIP PODIUM
RC68L**

80% Cotton, 20% Polyester

Sizes:

S - 4XL S - 3XL



Features:

- Forward shoulder seams
- Full front zip with attached hood
- Drawcord adjustable hood
- Double front kangaroo pockets
- Ribbed body band and sleeve cuffs

U50005/C50054

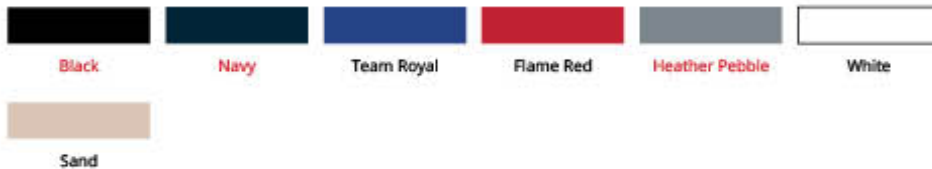

Page 126 Tee-Shirt: Richmond



**BOMBAY
CN50L**

60% Cotton, 40% Polyester

Sizes:

S - 3XL

Features:

- Contrast woven elbow patches and hood trim
- Drawcord tunnel detail
- Kangaroo pocket
- Ribbed sleeve cuffs

U50573/CS0524



**PULSAR
FT60L**

57% Cotton, 38% Polyester, 5% Spandex

Sizes:

S - XXL

Features:

- Hood with drawcord adjustment
- Side pockets
- Ribbed hem and cuffs

U50005/CS0055





WOMEN'S CASUALS

Page 133 Tee: Maddox

MADDOX NT18L

65% Polyester, 35% Cotton

Sizes:

XS - XXL XS - XL



Features:

- Crew neck
- Self-fabric collar
- Set-in sleeve



U40511/C40521



Prices subject to change





**ARIYA
NT11L**

65% Polyester, 35% Cotton

Sizes:

XS - 3XL XS - XXL XS - XL



Features:

- V neck
- Shaped raglan sleeve
- High low bottom hem
- Side panels

U40511/C40521



Black Solid Navy Heather Pebble Solid Team Royal Solid Flame Red White



Heather Hazy Pink Heather Evening Haze Heather Apricot Ice Heather Retro Blue **NEW** Heather Fusion Coral **NEW**



**ANTHEM LADIES
HY06L**

100% Polyester

Sizes:

XS - XXL



Features:

- Self-fabric neck band
- Two needle hem
- Moisture wicking

U50051/C50571



Black Navy White Team Royal Flame Red



**ISLAND
NT15L**

65% Polyester, 35% Cotton

Sizes:

XS - XXL



Features:

- Long sleeve shirt
- Crew neck
- Drop tail
- Soft hand feel

U50531/C50051



**RELAY WOMEN'S
NT23L**

65% Polyester, 35% Cotton

Sizes:

XS - XXL XS - XL



Features:

- Front kangaroo pockets
- Self-fabric body band and sleeve cuffs

U40002/C40522





**VIVID
NT10L**

65% Polyester, 35% Cotton

Sizes:
XS - XL

- Features:**
- Jersey knit fabric
 - Scuba hood
 - Kangaroo Pocket

U40002/C40522



**ADORN
RC07L**

80% Cotton, 20% Polyester

Sizes:
XS - XXL S - XL



- Features:**
- Long sleeve body
 - Kangaroo pocket
 - Ribbed bottom hem and sleeve cuffs

U50003/C50053

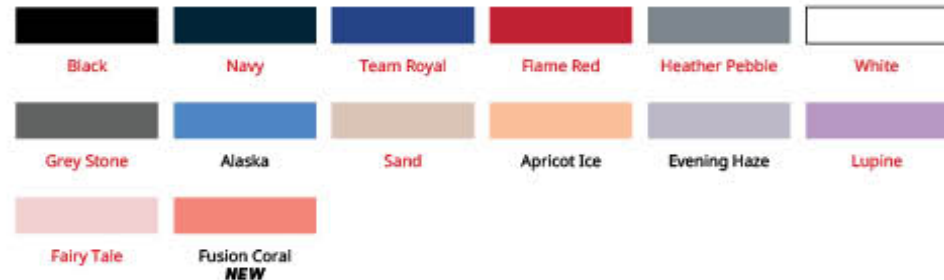



JR. ANTHEM
HY96L

100% Polyester

Sizes:

YS - YXL



Features:

- Moisture wicking
- Anti-static
- Self-fabric collar band

U40521/C40041



LITTLE RICHMOND
NT90L

65% Polyester, 35% Cotton

Sizes:

YS - YXL



Features:

- Jersey knit fabric
- Mechanical stretch
- Heather effect and solid colourways
- Soft handfeel
- Lightweight
- Crew neck
- Self fabric neckband

U40001/C40511





JR. RELAY
NT93L

65% Polyester, 35% Cotton

Sizes:

YS - YXL



Features:

- Crossed collar line
- Engineered shoulder seam
- 3D cut sleeves
- Band finishing bottom hem and sleeve cuff
- Kangaroo pocket

U40571/C40002



JR. PODIUM
RC95L

80% Cotton, 20% Polyester

Sizes:

YS - YXL



Features:

- 3 Panel hood
- Front kangaroo pocket
- Soft brushed interior
- Ribbed band waist and cuffs

U40572/C40523

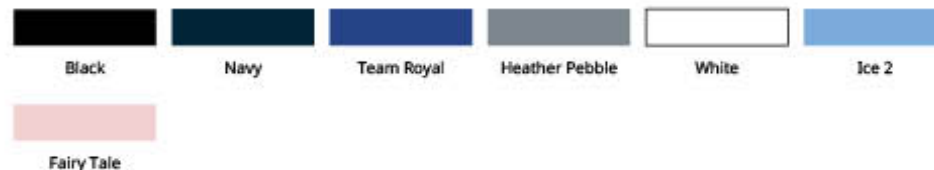



HEADWEAR

Page 143 Cap: Gordon Page 131 Hoodie: Full Zip Podium

AIR WAVE HCAWL

97% Polyester, 3% Spandex
Sizes: S/M, L/XL
Category: Flexfit

- Features:**
- Flexfit fullback
 - 6 Panel construction
 - Comes in 2 sizes- S/M and L/XL
 - Textured stretch knit fabric
 - Comfort elastic sweatband
 - Structured Mid-Profile



U50521/C50571

BROOKLYN HCF3L

95% Recycled Polyester, 5% Spandex
Sizes: S/M, L/XL
Category: Stretch Fit

- Features:**
- 6 Panel construction
 - Recycled Ottoman stitched fabric
 - High profile
 - "Flatish" baseball style brim
 - Elastic sweatband
 - S/M and L/XL sizing



 | RECYCLED

U50521/C50571

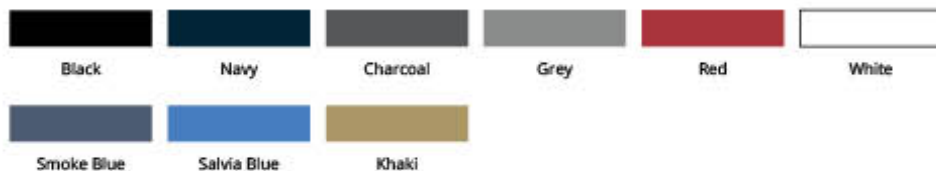

CLASH HCB9L

75% Nylon, 25% Spandex
Sizes: S/M, L/XL
Category: Stretch Fit

- Features:**
- Spandex Mesh - 98% Polyester, 2% Spandex
 - Front Tonal Camo
 - Mid-Profile
 - Moisture wicking sweatband
 - 6 panel construction
 - S/M and L/XL Sizing



U50011/C50051



ZETA HC97L

95% Polyester, 5% Spandex
Sizes: S/M, L/XL
Category: Stretch Fit

- Features:**
- Laser cut perforations
 - 6 Panel Construction with welded front seam for cleaner finish
 - Structured Mid Profile
 - Reflective branding
 - S/M and L/XL sizing



U50521/C50571

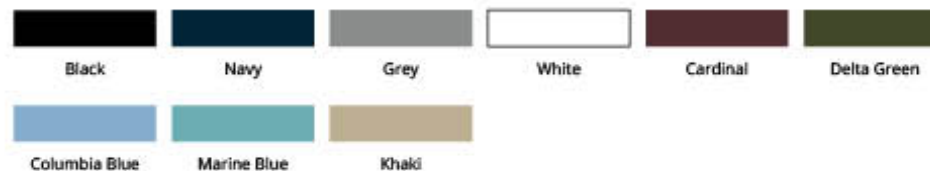

**RISE
HC94L**

95% Polyester, 5% Spandex
Sizes: S/M, L/XL
Category: Stretch Fit

- Features:**
- Structured Mid Profile
 - Levelwear Branded Elastic Sweat band
 - Stretch Fit Fullback
 - S/M and L/XL Sizing
 - 6-Panel Construction



U50001/C50051

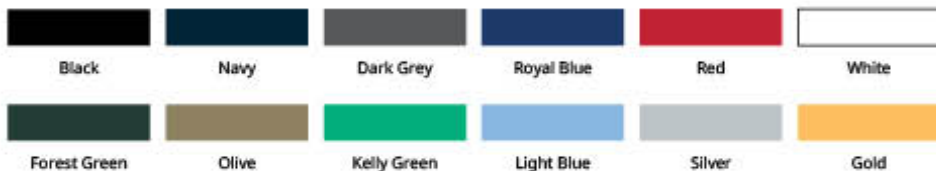

**BOTANICAL
HCF5L**

95% Recycled Polyester, 5% Spandex
Sizes: One size fits most
Category: Snapback

- Features:**
- 5 Panel construction
 - High profile
 - Solid coordinating braided rope
 - Moisture wicking sweatband
 - Snapback closure



U50011/C50051



GORDON HCF2L

95% Polyester, 5% Spandex

Sizes: One size fits most

Category: Snapback

Features:

- 5 Panel construction
- High profile
- Multi-color braided rope
- Laser cut perforations
- Moisture wicking sweatband
- Snapback closure



U50011/CS0051



MALIBU HCF1L

95% Polyester, 5% Spandex

Sizes: One size fits most

Category: Snapback

Features:

- 6 Panel Construction
- Horizontal front seam
- Multi-colored braided rope
- Laser cut perforations
- Mid-profile
- Moisture wicking sweatband
- Snapback closure



U50011/CS0051



GAMBIT HCG2L

95% Recycled Polyester, 5% Spandex

Sizes: One size fits most

Category: Snapback

Features:

- 5 Panel construction
- High profile
- Solid coordinating braided rope
- Moisture wicking sweatband
- Snapback closure



U50011/C50051

TEMPEST HCE8L

95% Polyester, 5% Spandex

Sizes: One size fits most

Category: Snapback

Features:

- 6 Panel construction
- Welded seams
- Laser cut eyelets
- Water resistant
- Moisture wicking sweatband
- Snapback closure



U50521/C50571

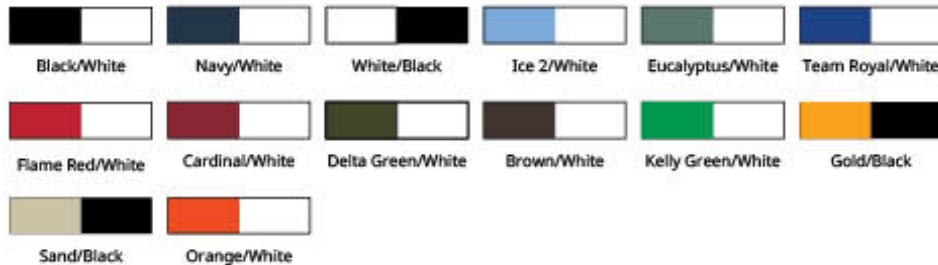

DRIVE
HCF4L

93% Polyester, 7% Spandex
Sizes: One size fits most
Category: Snapback

- Features:**
- 5 Panel construction
 - Mid-profile
 - Moisture wicking sweatband
 - Snapback closure



U50001/CS0051

EDGE
HCC1L

100% Polyester
Sizes: One size fits most
Category: Snapback

- Features:**
- High Profile
 - 6 panel Construction
 - Moisture wicking sweatband
 - Laser cut perforations in alternating chevron pattern
 - Snapback closure



U50001/CS0051



SCATTER HCB4L

95% Recycled Polyester, 5% Spandex
Sizes: One size fits most
Category: Snapback

- Features:**
- Uses Recycled Polyester
 - 5 Panel Construction
 - Structured High Profile
 - Snapback closure
 - Sublimated Print design



U50011/C50051

QUIVER HC98L

95% Recycled Polyester, 5% Spandex
Sizes: One size fits most
Category: Snapback

- Features:**
- Uses Recycled Polyester
 - 5 Panel Construction
 - Structured High Profile
 - Snapback closure
 - Sublimated Print design



U50011/C50051



TREY HCA8L

60% Cotton, 40% Polyester

Sizes: One size fits most

Category: Snapback

Features:

- Tri-color mesh back
- Mid Profile
- Structured
- Cotton Twill crown
- Polyester mesh



U50570/CS0001

MULTICAM HC93L

60% Polyester, 39% Cotton, 1% Spandex

Sizes: One size fits most

Category: Snapback

Features:

- Structured Mid Profile
- Camo front with Poly Mesh back
- Adjustable Snap Back Closure
- One Size Fits Most



U50571/CS0002



Black

White



Black/Charcoal/Grey

Storm/Charcoal/
Navy

Driftwood/
Charcoal/Stone

Columbia/Navy/
Grey

Slate/Charcoal/
White



Tiffany/Khaki/Navy

Moss/Khaki/Stone

Red/Navy/White



Black

Arid

White

RADAR
HC95L

60% Polyester, 39% Cotton, 1% Spandex

Sizes: One size fits most

Category: Snapback

Features:

- Structured mid-profile
- Poly/Spandex Mesh for added Comfort
- Adjustable Snap Back Closure
- 6-panel construction
- One Size Fits Most



U50590/C50521



LEGEND
HCE6L

94% Polyester, 6% Spandex

Sizes: One size fits most

Category: Tech Adjustable

Features:

- 6 Panel construction
- Mid-profile
- Moisture wicking sweatband
- Stretch knit fabric
- Lightweight Velcro closure



U50001/C50051



ASCEND
HCB8L

95% Polyester, 5% Spandex
Sizes: One size fits most
Category: Tech Adjustable

- Features:**
- 6 panel construction
 - Mid profile
 - Laser cut perforations in back 4 panels
 - Elastic velcro closure
 - Moisture wicking sweatband



US0011/CS0051

FUSION
HC86L

60% Polyester, 39% Cotton, 1% Spandex
Sizes: One size fits most
Category: Flexfit 110

- Features:**
- Flexfit 110 Adjustable
 - Structured mid-profile
 - 6-Panel construction
 - Elastic Velcro closure
 - Pre-curved brim



US0571/CS0022



MATRIX HCA9L

97% Polyester, 3% Spandex
Sizes: One size fits most
Category: Tech adjustable

- Features:**
- Lightweight
 - Diamond polyester
 - 6 panel construction
 - Elastic Velcro closure
 - Low profile



U50580/CS0521

ZEPHYR HC77L

100% Polyester
Sizes: One size fits most
Category: Tech Adjustable

- Features:**
- Structured mid-profile
 - Adjustable Velcro closure
 - Moisture wicking sweatband
 - 6 Panel construction
 - Lightweight breathable fabric



U50590/CS0521

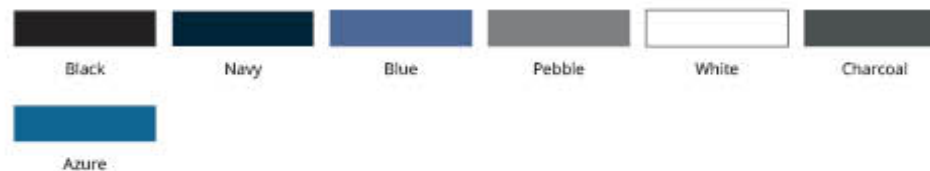

New

ECO-LITE
HCG3L

95% Recycled Polyester, 5% Spandex

Sizes: One size fits most

Category: Core Adjustable



Features:

- 6-panel Construction
- Low Profile
- Moisture wicking sweatband
- Lightweight velcro closure



U50570/CS0521



Page 148 Cap: Legend

MICROLIGHT HC19L

100% Lightweight Polyester
Sizes: One size fits most
Category: Core Adjustable
Treatment Restrictions:
 - 3D EMB
 - Felt Patch
 - All Offshore Heat Treatments

Features:
 - 6-panel Construction
 - Pre-curved brim
 - Adjustable Velcro closure
 - Unstructured low-profile



U50570/C50521



IDOL HC89L

92% Polyester, 8% Spandex
Sizes: One size fits most
Category: Tech Adjustable
Treatment Restrictions:
 - 3D EMB
 - Felt Patch

Features:
 - Unstructured low-profile
 - 6 Panel construction
 - Pre-curved brim
 - Elastic loop Velcro closure for better fit



U50011/C50051

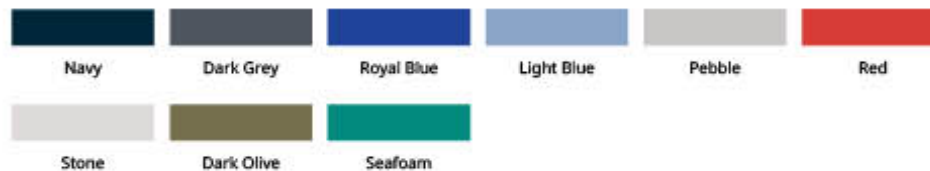

**CREST
HCA2L**

100% Nylon
Sizes: One size fits most
Category: Core Adjustable

- Features:**
- Lightweight
 - Low Profile
 - Non-structured
 - Adjustable Velcro closure
 - 6 Panel construction
 - One size fits most



U50570/C50001

**CREST POLY
HCD5L**

100% Polyester
Sizes: One size fits most
Category: Core Adjustable

- Features:**
- Lightweight
 - Low Profile
 - Non-structured
 - Adjustable Velcro closure
 - 6 Panel construction
 - One size fits most



U50570/C50001

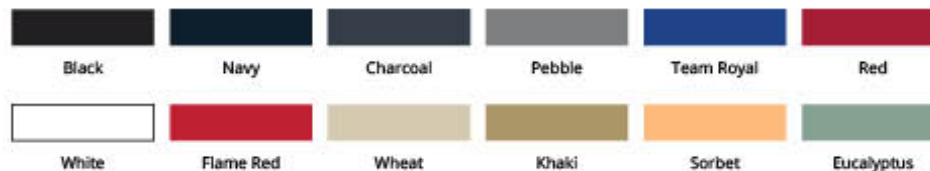
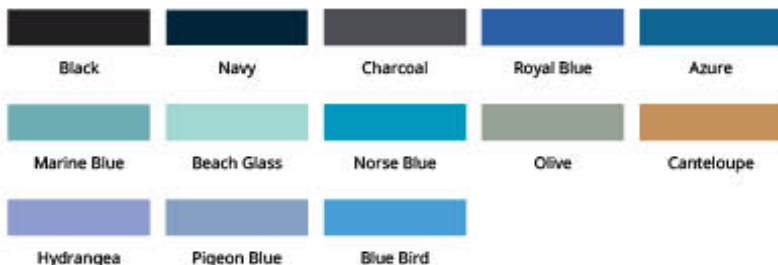

CONCORD
HCC3L

100% Cotton
Sizes: One size fits most
Category: Adjustable

Features:
 -Chambray cotton fabric
 -6 panel construction
 -Velcro closure
 -Structured Mid-profile



U50590/C50521

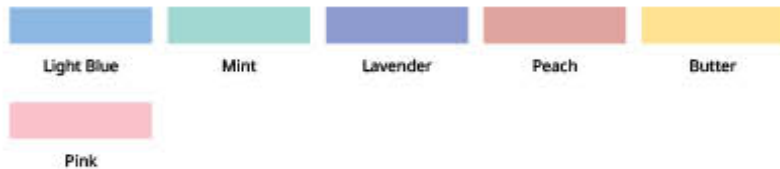

BARELY THERE
HCLML

100% Lightweight Cotton
Sizes: One size fits most
Category: Core Adjustable

Features:
 - Belted snap closure
 - 6-Panel Construction
 - Low profile unstructured
 - One size fits most



U50570/C50001



**BARELY THERE
VELCRO HC32L**

100% Lightweight Cotton
Sizes: One size fits most
Category: Core Adjustable

Features:
 - 6 Panel Unstructured Cap
 - Adjustable Velcro Closure
 - Pre-Curved Brim
 - One Size Fits Most



U50570/C50001

**PROFILE/PROFILE
POLY HCA7L / HCD8L**

100% Nylon / 100% Polyester
Sizes: One size fits most
Category: Visor

Treatment Restrictions:
 - 3D EMB
 - Felt Patch

Features:
 - Lightweight
 - Lightweight Velcro closure
 - Mid profile
 - Moisture wicking sweatband



U50570/C50001



**RAZOR
HCA3L**

100% Nylon
Sizes: One size fits most
Category: Visor

Treatment Restrictions:
 - 3D EMB
 - Felt Patch

Features:
 - Low profile
 - Adjustable elastic loop Velcro closure
 - Moisture wicking sweatband
 - Unisex design
 - One size fits most



U50580/CS0521



**RAZOR POLY
HCD7L**

100% Polyester
Sizes: One size fits most
Category: Visor

Treatment Restrictions:
 - 3D EMB
 - Felt Patch

Features:
 - Low profile
 - Adjustable elastic loop Velcro closure
 - Moisture wicking sweatband
 - Unisex design
 - One size fits most



U50580/CS0521



SHADOW

HCB7L

100% Polyester

Sizes: One size fits most

Category: Sun Protection

Treatment Restrictions:

- 3D EMB
- Felt Patch

Features:

- Wide brim sun hat
- Mesh venting on back half
- Wire in outer brim for customizable styling
- Elastic adjustable sizing band
- Removable chin strap

U50020/CS0022



ECLIPSE

HC91L

100% Polyester

Sizes: One size fits most

Category: Sun Protection

Treatment Restrictions:

- Item is PWT and HDL Patch only

Features:

- Lightweight, Unstructured
- Moisture wicking lining
- Adjustable Elastic closure
- Adjustable Chin Strap
- Extra Large Brim for maximum Sun protection
- One Size Fits Most

U50020/CS0022

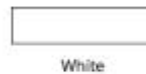

CANOPY
HC96L

100% Polyester

Sizes: One size fits most

Category: Sun Protection

Treatment Restrictions:

- 3D EMB
- Felt Patch

Features:

- Lightweight Unstructured
- Adjustable Elastic Closure
- One Size Fits Most



U50051/CS0571



UNITY
HCC5L

92% Nylon, 8% Spandex

Sizes: One size fits most

Category: Women's Tech Adjustable

Treatment Restrictions:

- 3D EMB
- Felt Patch

Features:

- Verve branded hat
- Unstructured low profile
- Women's Fit
- Elastic Velcro closure
- Reflective stripe on backstrap
- 6 panel construction



U50521/CS0571



QUEUE
HCE7L

95% Polyester, 5% Spandex

Sizes: One size fits most

Category: Women's Tech Adjustable

Features:

- 6 Panel construction
- Ponytail hole
- Laser cut perforations
- Moisture wicking sweatband
- Velcro closure



US0011/CS0051



HAVEN
HCA1L

100% Polyester

Sizes: One size fits most

Category: Women's Tech Adjustable

Features:

- Laser cut perforations in side panels
- Structured mid-profile
- 6-panel construction
- Adjustable elastic loop Velcro closure
- One size fits most



US0590/CS0521



REFLECTION HC90L

95% Polyester, 5% Spandex

Sizes: One size fits most

Category: Women's Tech Adjustable

Treatment Restrictions:

- 3D EMB
- Felt Patch

Features:

- Made from Recycled Polyester
- Moisture wicking sweatband
- 6 Panel construction
- Detailed top stitch on seam
- Pre-curved brim
- Elastic Loop Velcro closure



U50011/C50051

JR. CREST HCA5L

100% Nylon

Sizes: Youth one size

Category: Youth

Treatment Restrictions:

- 3D EMB
- Felt Patch

Features:

- Lightweight
- Low Profile
- Non-structured
- Adjustable Velcro closure
- 6 Panel construction
- Youth sizing



U50570/C50001

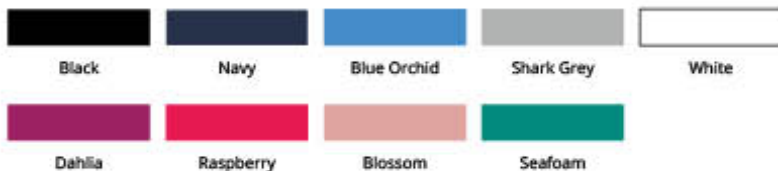

JR CREST POLY HCD6L

100% Polyester

Sizes: Youth one size

Category: Youth

Features:

- Lightweight
- Low Profile
- Non-structured
- Adjustable Velcro closure
- 6 Panel construction
- Youth sizing



US0570/CS0001



YOUNG GUN HCYGL

100% Washed Cotton

Sizes: Youth one size

Category: Youth

Features:

- Belted Snap Closure
- Youth Size One size fits most
- 6 panel hat
- Pre-curved brim
- Washed Twill



US0560/CS0090





**HEADBAND
HE10L**

Exterior: 70% Polyester, 25% Rayon,
5% Spandex

Interior: 91% Polyester 9% Spandex

Sizes: S/M, L/XL

Category: Women's Cold Weather

Treatment Restrictions:

- HDL Woven Only

Features:

- Contoured shaping
- Binded edges
- Contrast brushed liner

US0521/CS0051



Black

Pebble

Purple Reign



**COTTONTAIL
HCA6L**

Shell - 100% Acrylic

Lining - 100% Polyester

Sizes: One size fits most

Category: Women's Cold Weather

Treatment Restrictions:

- EMB and HDL Satin Only

Features:

- Faux Fur Pom Pom
- Cable Knit
- Faux Leather Levelwear branding
- Soft inner lining

US0051/CS0571



Back



Black/Grey

Navy/Grey

Putty/Brown

SLOPE HCC8L

70% Acrylic, 30% Merino Wool
Sizes: One size fits most
Category: Cold Weather
Treatment Restrictions:
EMB and HDL Satin Only

Features:
- Polyester/Spandex Lining
- Roll cuff beanie
- Embossed Leather branded tab



U50571/CS0002



FRONTIER HCC7L

100% Acrylic
Sizes: One size fits most
Category: Cold Weather
Treatment Restrictions:
EMB and HDL Satin Only

Features:
- Breathable
- Lightweight
- Added Darts for better fit



U50001/CS0051



RIDGE
HC92L

100% Acrylic
Sizes: One size fits most
Category: Cold Weather
Treatment Restrictions:
- EMB and HDL Satin Only

Features:
- Breathable
- Contrasting pom pom and trim



U50001/CS0051



Black/Charcoal Cool Grey/Navy

LIFTIE
HC67L

70% Acrylic, 30% Wool
Sizes: One size fits most
Category: Cold Weather
Treatment Restrictions:
- EMB and HDL Satin Only

Features:
- Lightweight
- Roll Cuff Beanie
- One Size Fits Most



U50580/CS0521



Black Navy Heather Charcoal

**LIMITED EDITION
ALL OVER HCF9L**

95% Recycled Polyester, 5% Spandex

Sizes: One size fits most

Category: Snap Back
Off shore

Features:

- Uses Recycled Polyester
- 5 Panel Construction
- Structured High Profile
- Snapback closure
- Sublimated Print design



Custom Program:
Please contact rep for program details



U50561/UC0091



*Colorway represents the snapback color.

**LIMITED EDITION
SOLID PEAK HCG0L**

95% Recycled Polyester, 5% Spandex

Sizes: One size fits most

Category: Snap Back
Off shore

Features:

- Uses Recycled Polyester
- 5 Panel Construction
- Structured High Profile
- Snapback closure
- Sublimated Print design



Custom Program:
Please contact rep for program details



U50561/UC0091



*Colorway represents the snapback color.

Custom Headwear Prints



Cottage Life

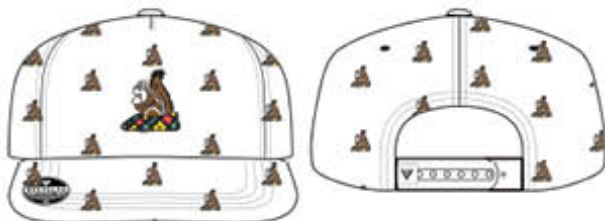

All Icons



Summer Fun

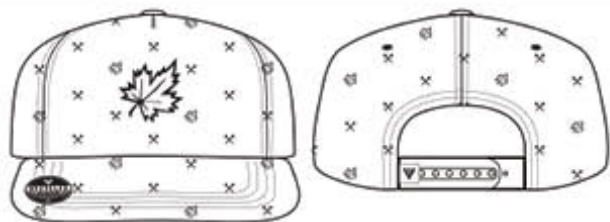
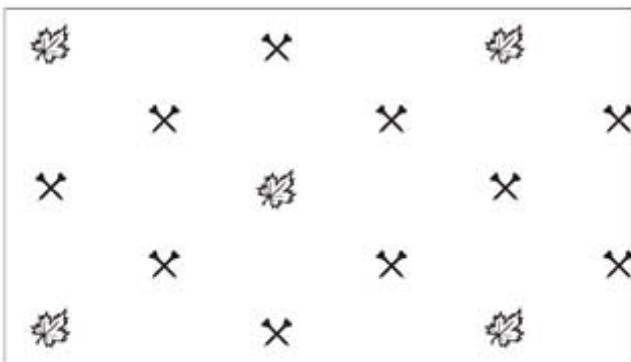

Members Only



Beachfront



Summit



**RATCHET
HBL2L**

40% Cotton, 60% Polyester

Sizes:

30-36 and 38-44

Drop Name/Code:

- 1. SP25 - BLT01/ 000137
- 2. SP25 - BLT02/ 000138
- 3. Diagonal Dash/ HDL633

Minimum: 24



1.



2.



3.

U50052/C50003



**SOLAR SLEEVES
AWR0L**

92% Polyester, 8% Spandex

Sizes:

XS, S/M, L/XL

Drop Name/Code:

- 1. SP25 - FX04/ 000142
- 2. SP25 - FX03/ 000141
- 3. Stacked Sleeve/ FX1173

Minimum: 24

A pull on arm sleeve with non slip silicone



1.



2.



3.

U50521/C50051



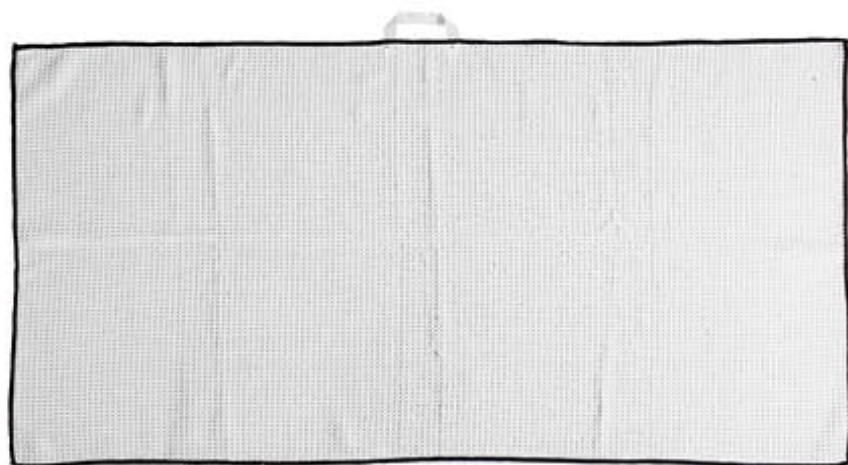

TOUR TOWEL
TWL1L

80% Polyester, 20% Polyamide

Sizes:

20" X 40"

Drop Name/Code:

- 1. SP25 - FX01/ 000139
- 2. SP25 - FX02/ 000140
- 3. Impact/ FX1052
- 4. Photo/ FX0231

Minimum: 24

Waffle weave textured towel

1.



2.



3.



4.



U50531/C50051



White/Charcoal

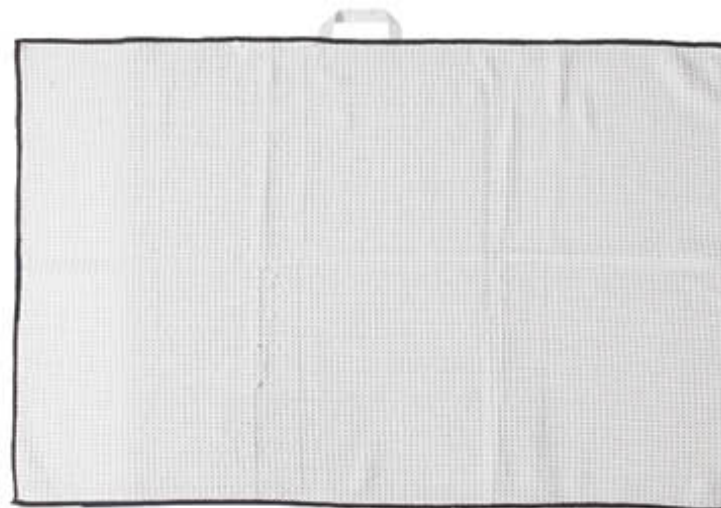

PLAYER'S TOWEL
TWL2L

80% Polyester, 20% Polyamide

Sizes:

16" X 24"

Drop Name/Code:

- 1. SP25 - FX01/ 000139
- 2. SP25 - FX02/ 000140
- 3. Impact/ FX1052
- 4. Photo/ FX0231

Minimum: 24

Waffle weave textured towel

1.



2.



3.



4.



U50090/C50011



White/Charcoal

TREATMENT SUMMARY



EMBS Embroidery



PWTS Pur-Weld Transfer



RRAA Raised Rubber



RZAA Insignia program



HDLW HDL Woven



HDLS HDL Satin

MEN'S TREATMENT SUMMARY

Placket Branding™

Polos

CABOT					EST 1938
HDLP F25 - HDL17 000239	HDLP F25 - HDL18 000240	HDLP F25 - HDL19 000241	HDLP Solid Icon FX0940	HDLT F25 - HDL20 000242	HDLT F25 - HDL21 000243

Active Midlayers

EAST LAKE	OAKMONT COUNTRY CLUB	SYCAMORE HILLS	CAPILANO G&CC	EST 1903	EAST LAKE
HDLP F25 - HDL22 000244	HDLP F25 - HDL23 000245	HDLP F25 - HDL24 000246	PWTS F25 - PWT02 000253	PWTS F25 - PWT03 000254	PWTS SP25 - PWT04 000255
					PWTS Icon Bold PWT312

Alternate Polo Treatments

1919	EST 1898	GA
PWTS Middleman Collar/ PWT337	PWTS Est. Collar/PWT324	PWTS Collar Icon/PWT323
East Lake	2011	WINGED FOOT
PWTS Collar Icon Text/PWT311	PWTS F25 - PWT01/000252	PWTS Club sleeve/PWT216 (Left Sleeve)

Alternate Active Midlayer & Outerwear Treatments

Core items only			
SEMINOLE	EAST LAKE	ES 1974	Horizontal Tab
		HDLT F25 - HDL25 000247	HDLT HDL552
PWTS Neck Outline PWT327	PWTS Solid Neck PWT315	HDLT Stacked Tab HDL551	HDLT Distressed Tab HDL716

WOMEN'S TREATMENT SUMMARY

Placket Branding™

Polos

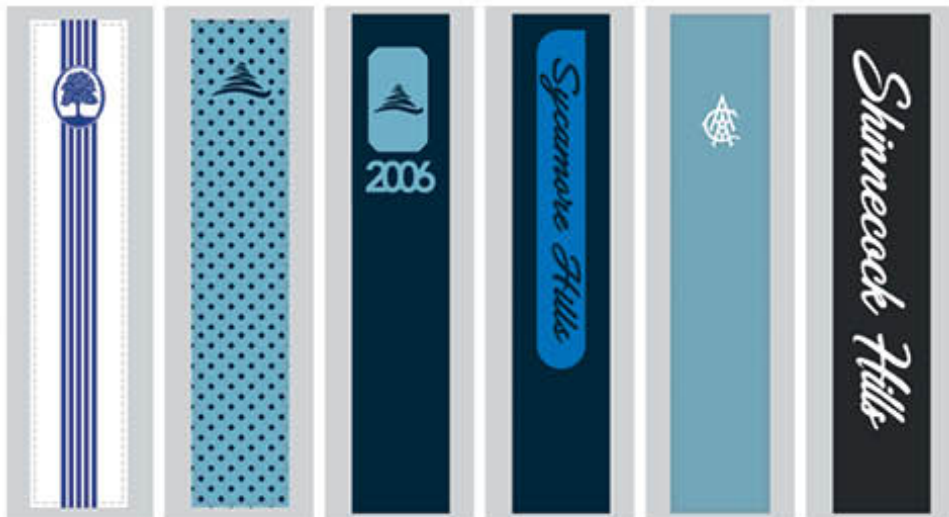

HDLP F25 - HDL26 000248 HDLP F25 - HDL27 000249 PWTS F25 - PWT05 000256 PWTS F25 - PWT06 000257 HDLP Solid Icon FX0940 PWTS Super Script PWT328

Alternate Polo Treatments



PWTS Script Collar/PWT316 PWTS Hem Text/PWT196 PWTS Hem Script/PWT356



PWTS F25 - PWT07/000258 (Collar or Hem) PWTS Script Sleeve/PWT317 (Left Sleeve)

Active Midlayers

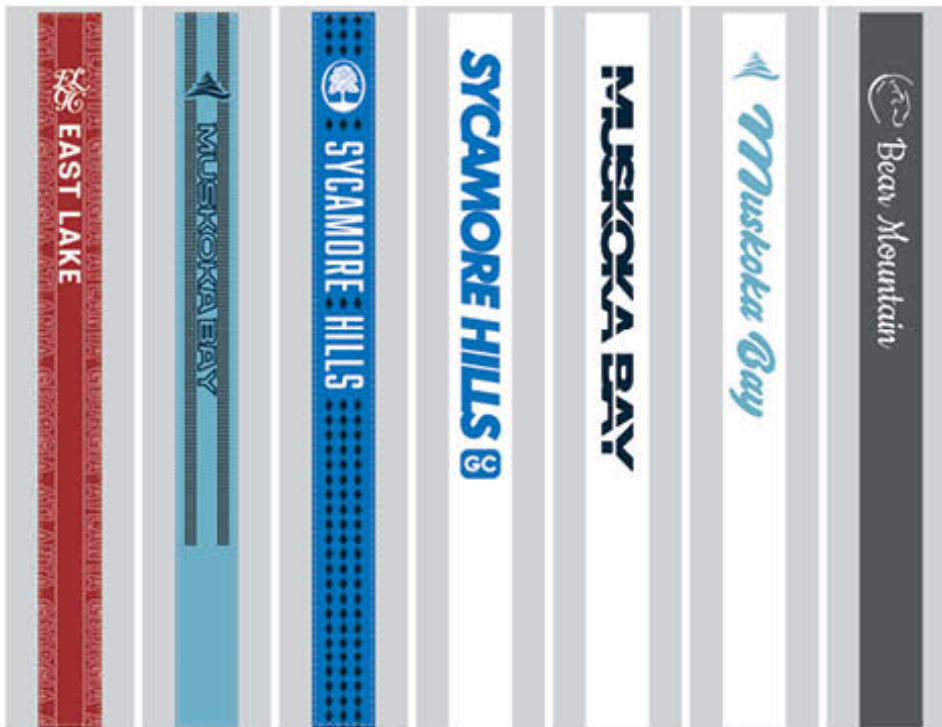

HDLP F25 - HDL22 000244 HDLP F25 - HDL28 000250 HDLP F25 - HDL29 000251 PWTS F25 - PWT02 000253 PWTS F25 - PWT08 000259 PWTS SP25 - PWT09 000260 PWTS Icon Script PWT318

Alternate Active Midlayer & Outerwear Treatments



PWTS Neck Text/PWT319 PWTS Super Script Neck/PWT329

Custom Chest Prints

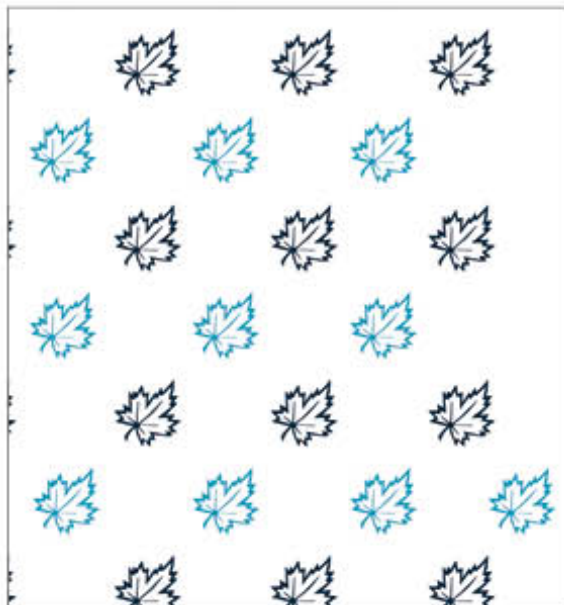

DSFF Alternating Icons/DS0245

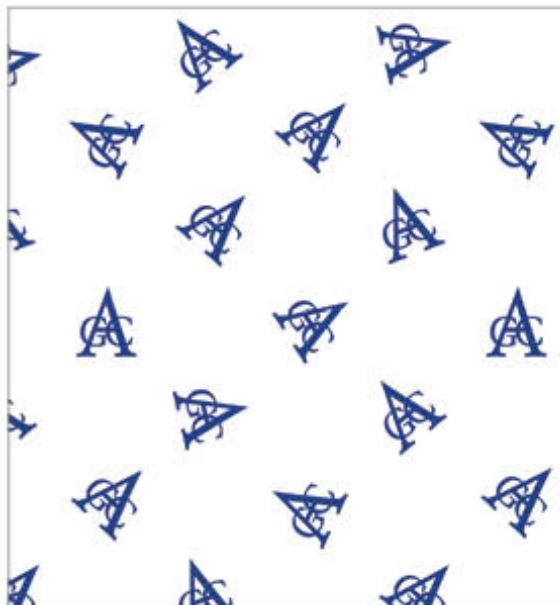

DSFF Full Rotation/DS0246





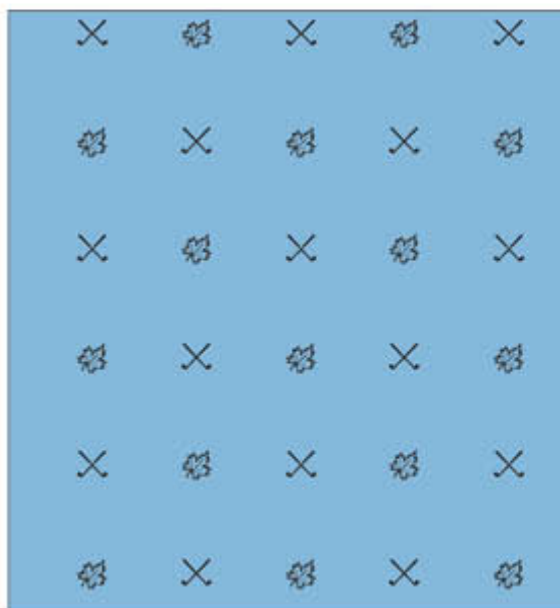









DSFF Connected/DS0193











































DSFF Clubs and Icons/DS0194



CASUAL DROP SUMMARY

Men's Screen Print							
							
F25 - SP01 000190	F25 - SP02 000191	F25 - SP03 000192	F25 - SP04 000193	F25 - SP05 000194	F25 - SP06 000195	F25 - SP07 000196	F25 - SP08 000197
							
F25 - SP09 000198	F25 - SP10 000199	F25 - SP11 000200	F25 - SP12 000201	SP25 - SP01 000107	SP25 - SP02 000108	SP25 - SP03 000109	SP25 - SP04 000110
							
SP25 - SP05 000111	SP25 - SP06 000112	SP25 - SP07 000113	SP25 - SP08 000114	SP25 - SP09 000115	SP25 - SP10 000116	SP25 - SP11 000117	SP25 - SP12 000118
							
SP25 - SP13 000119	SP25 - SP14 000120	SP25 - SP15 000121	SP25 - SP16 000122	SP25 - SP17 000123	SP25 - SP18 000124	SP25 - SP19 000125	SP25 - SP20 000126
							
Calligraphy P01556	Border P01557	Club Flag P01558	Pin Stripe P01559	Curveball P01560	All Encompassed P01563	Over the Banner P01562	Stateside P01561

CASUAL DROP SUMMARY

Men's Screen Print							
							
Distressed State P01547	Just Golf P01548	Buggie P01549	Twilight P01550	Inside the Box P01551	Target P01552	Stack and Tilt P01553	Stamp of Approval P01555
							
Hazardous P01514	Outside the Box P01511	Entrapped P01515	SUP001 000063	Letterhead P01471	SUP002 000064	Inner Circle P01473	Empire P01474
							
Headliner P01475	SUP005 000067	Surrounded Middleman P01470	Classique P01478	Refresh P01477	SUP007 000071	Over the Icon P01429	Historical Overlay P01430
							
Fast Path P01438	Dated Icon P01439	Arched Pill P01329	Lane Way P01092	Humpback Middleman P01257	Bullseye P00910	Country Clubs P00857	The Jason P00793
							
Hickory Stick P00294	Full Color Icon Print P00240	Middle Man Print P00234	In The Distance P00238	Chalk P00248	Heritage Sleeve Text P00587	Airport Banner P01479	3 Panel Icon Date PWT334

CASUAL DROP SUMMARY

PWT Medium		PWT Large		Tackle Twill Large		Chenille Large	
3 Panel Established PWT335	Established Hood DS0183	Dancing Icons Hood DS0185	SP25 - TKT01 000127	SP25 - TKT02 000128	Arched Chenille A10155	Chenille Year A10156	Chenille Underline A10151
Double Felt Bean							
Chenille Middleman A10150	F25 - FELT01 000202	F25 - FELT02 000203	F25 - FELT03 000204	F25 - FELT04 000205	F25 - FELT05 000206	SUP012 000073	Shooting Star A10158
Felt Large Bean							
CLUB INITIALS A10157	Double Layer Date A10152	Double Layer Text A10141	Club Circle A10134	SUP009 000069	SUP010 000070	SUP011 000072	Felt Banner A10159
Felt Large Satin				Felt Small Satin		Hood Lining	
Inspired A10145	Felt Middleman A10140	Campus Arch A10136	Traditional A10132	Compression A10133	Arched Felt A10122	Chest Patch A10160	F25 - HOOD01 000207
Women's Screen Print							
F25 - HOOD02 000208	F25 - HOOD03 000209	F25 - HOOD04 000238	SP25 - HL01 000129	Flip Flop FX1180	Repeating Year FX1145	Contrast Icon Hood HDL187	F25 - SP13 000210

CASUAL DROP SUMMARY

Women's Screen Print

F25 - SP14 000211	F25 - SP15 000212	F25 - SP16 000213	SP25 - SP21 000130	SP25 - SP22 000131	SP25 - SP23 000132	SP25 - SP24 000133	SP25 - SP25 000134

SP25 - SP26 000135	Stroke Play P01564	Round Tripper P01565	Scribble Script P01566	Remember P01567	Elegant Outline P01517	Endeavour P01519	Split Underline P01516

Entwined P01480	Yesteryear P01481	Directional P01431	Stated P01432	Simply Split P01442	Harmonize P01259	Covered P01260	Refined P01265

Women's Hood Lining

Elegant P01163	Carryover P01024	SP25 - HL02 000136	On Guard FX1181	In Charge Hood FX1170	Running Icon FX0911

HEADWEAR DROP SUMMARY

							
Embroidery Small	F25 - EMB01 000214	F25 - EMB02 000215	Inside the Blocks E10409	Scripted Year E10408	Club Arch E10394	Bowed E10391	Circumambient E10392
							
Scribble E10393	Striped Year E10381	Inside the Ropes E10374	Opening Day E10319	Club Signature E10321	Embroidered Icon E10147	Full Logo Embroidery E10191	Club Text Embroidery E10190
							
Gothic Date 2 E10219	Humpback E10148	Foothill E10151	HDL Patch	HDL Merrowed Edge	F25 - HDL01 000216	F25 - HDL02 000217	F25 - HDL03 000218
							
F25 - HDL04 000219	F25 - HDL05 000220	F25 - HDL06 000221	F25 - HDL07 000222	F25 - HDL08 000223	F25 - HDL09 000224	F25 - HDL10 000225	F25 - HDL12 000226
							
F25 - HDL13 000227	SP25 - HDL13 000143	SP25 - HDL14 000144	SP25 - HDL15 000145	SP25 - HDL16 000146	SP25 - HDL17 000147	SP25 - HDL18 000148	SP25 - HDL19 000149

HEADWEAR DROP SUMMARY



SP25 - HDL20
000150



Banner Year
HDL732



Sizzler
HDL731



Creation
HDL733



Ropin
HDL729



Blind Side
HDL730



Club Badge
HDL696



Duo Tone
HDL706



Tweener
HDL704



Classic Patch
HDL707



Carousel
HDL703



Quick Split
HDL700



HDL Icon Square
HDL698



Lower Parallel
HDL669



Classical
HDL668



Stamped Seal
HDL665



Sweet and Simple
HDL653



Trapped
HDL657



Road Sign
HDL628



Center Line
HDL630



Bisected
HDL607



Foliage
HDL608



Buckle Up
HDL609



Wide Plate
HDL610



Sole Plate
HDL560



Club Polygon
HDL543



Bottle Cap
HDL502



Emblem
HDL401



HDL Reflective



Sheen Patch
HDL726



Verve Reflective
HDL695



HDL Woven



50/50
HDL712



HDL Satin Label



Thumbnail
HDL724



Victory Patch
HDL710



Champion
HDL708



Simply Satin
HDL659



Intersect
HDL570



























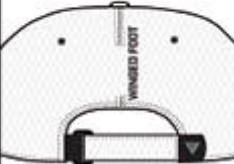













Embroidered Felt Patch

HEADWEAR DROP SUMMARY

							
F25 - FP01 000228	Felt Small Bean A10111	Oval Patch A10161	Felt Capital A10101	Felt Small Satin A10125	Felt Target A10125	Glow In the Dark Embroidery	GITD Embroidery E10407
							
Glow in the Dark 3D Embroidery	Dimensional Glow E10406	3D Embroidery	F25 - 3D01 000229	Dimensional Text E10389	Domed E10307	3D Middleman E10383	Inaugural E10297
							
3d Interlock Duo E10221	Woven Patch	F25 - WP01 000230	SP25 - WP01 000151	SP25 - WP02 000152	SP25 - WP03 000153	SP25 - WP04 000154	Embroidered Patch with label
							
SP25 - EPL01 000155	SP25 - EPL02 000156	Glow in the Dark 3D Patch	3D Glow Patch E10405	Embroidered 3D Patch	3D Icon Patch E10395	Silicone Woven Patch	F25 - SILW01 000231
							
F25 - SILW02 000232	Puff Patch	F25 - PUF01 000233	Raised Silicone	SP25 - SIL01 000157	Out and About SL0001	Over Easy SL0002	Embroidered Flock Patch

HEADWEAR DROP SUMMARY

							
Stableford Patch FP0001	Bump and Run FP0002	Leather Patch F25 - LEAA01 000234		SP25 - LEA01 000158	SP25 - LEA02 000159	Perimeter LEA006	Double Decker LEA005
							
Patina LEA003	Nappa Leather LEA004	Full Grain LEA001	Leather Seal LEA002	Raised Rubber	Whistling Straits Raised Rubber 1 RR0001	PWT Small	Established Strap PWT360
		  					
Verve Signature PWT347	Placment PWT332	Vertical PWT PWT332	Super Simple Backstrap PWT333	Brim Text DS0186	HDL Cap Backstrap	F25 - HDL14 000235	F25 - HDL15 000236
							
F25 - HDL16 000237	SP25 - HDL21 000160	SP25 - HDL22 000161	Dash Strap HDL709	Stamped Seal Strap HDL671	Templeton Backstrap HDL660	Commemorative Strap HDL612	End Zone Backstrap HDL661
							
Half Stripe Backstrap HDL614	Broken Ribbon Backstrap HDL548	Club Stripe Backstrap HDL549	Arched Backstrap HDL495	Blade Backstrap HDL500	Striped Tie Belt HDL076	Icon Backstrap HDL306	Side Sewn Tab HDL466

HEADWEAR DROP SUMMARY



Side Sewn Label
HDL468

Back Tab
HDL305

**Golf and
Country Club**

**Golf and
Country Club**

*Golf and
Country Club*

**Golf and
Country Club**

**Golf and
Country Club**

**GOLF AND
COUNTRY CLUB**

*Golf and
Country Club*

**GOLF AND
COUNTRY CLUB**

*Golf and
Country Club*

Avante
E10195

Standard Block
E10160

Brush Script
E10196

Copperplate
E10198

Goudy Bold
E10200

Government
E10201

Prestige
E10202

Varsity
E10203

Cordova Script
FX0926



Ashleigh Buhai LPGA Tour Professional Page 104 Vest: Loft Ladies

LEVELWEAR FITTING CHART

Fit is one of the foundational building blocks of all garments Levelwear produces. Many factors are taken into account with each fabric and each style to ensure our fits are consistent, comfortable, and look great on the wearer for a variety of applications. Being very in tune with our core customer demographics, we focus on two key fit profiles throughout our collection: Classic Fit and Modern Fit.

Our Classic Fit is featured in about 80% of the Levelwear collection and is a traditional cut that IS ideal for all body

types. Whether you are playing golf, cheering on your favorite team, or going about your daily activities, the classic fit is your everyday wearable go to.

It is accommodating in the shoulders and chest, long enough in the body so it won't come untucked while being active, and generous in the sleeves to provide full coverage. Our Modern Fit reflects emerging trends with its slightly shorter sleeves & fitted body. This creates a trim and athletic look, while still providing full functionality for a variety of body types.

Comfort and enjoyment of any garments is ultimately determined by the fit. We are confident that the Levelwear fit will not disappoint.

LEVELWEAR BODY SPECIFICATIONS

MEN'S APPAREL								WOMEN'S APPAREL								YOUTH APPAREL				
Size	S	M	L	XL	XXL	3XL	4XL	Size	XS	S	M	L	XL	XXL	3XL	Size	S(6/7)	M(8/10)	L(10/12)	XL(14/16)
Chest	35-38	39-41	42-44	46-49	50-53	54-57	58-60	Chest	32-33	34.5-36	36.5-38	39-41	41.5-44	45-47	47-50	Chest	24-26	27-29	30-32	33-35
Waist	30-32.5	33-35	36-39	40-44	45-48	49-53	54-57	Waist	24-27	27-29	29-32	32-35	35-38	38-41	41-44	Waist	22-23	24-26	26.5-28.5	29-30
Hip	35-37	38-40	41-44	45-47	48-51	52-55	56-58.5	Hip	34-36	36.5-38	38.5-40.5	41-43.5	44-46.5	47-49.5	50-53	Hip	26-27	28-30	3.5-32.5	33-35

Chest.... Measure the fullest circumference around the body below the underarm
 Waist.... Measure the narrowest circumference around the body

Hips..... Measure the fullest circumference around the body while standing with feet together

* All the measurements are in inches
 * Dimensions refer to body measurements, not garment measurements

LEVELWEAR TERMS & CONDITIONS

SHIPPING

All orders are subject to shipping and handling charges.
 U.S. Orders: F.O.B. Buffalo, NY
 Canadian Orders: F.O.B. Richmond Hill, ON
 Expedited Freight is offered at the customer's expense.

CREDIT TERMS

Standard terms are Net 30 on approved credit.

ARTWORK APPROVALS

Artwork sell sheets/proofs are provided for every new order. Re-orders or existing logos will be sent for approval on customer request. Please ensure all details are thoroughly checked before approving artwork.

DAMAGES, RETURNS AND CREDITS

Only items that were shipped incorrectly or that are damaged or defective will qualify for return. Items returned must have a Return Authorization Number and the RA # must be included on all cartons shipped back for credit. This may be obtained through any customer service representative and must include a valid reason for returning.

COLOR SHADES/COLORFAST

While Levelwear makes the effort to maintain consistency across colors, reasonable variances can be expected from dye lot to dye lot. The color shades of washed, distressed, brushed or vintage fabrics and applications can have variances within the same dye lot. Although all of our products are colorfast, dye will eventually fade when continually exposed to the sun.

RIGHT TO PROMOTE

Levelwear reserves the right to use all decorated products in our catalogs, website, advertising, and displays, unless otherwise specified in writing at the time of the order.

LICENSED LOGOS

Levelwear ensures all garments shipped to a customer will have appropriate licensing approval, royalty payments, contracts, guarantees, etc., met prior to shipping. All decorated orders using licensed logos become the sole responsibility of the invoiced customer, specifically pertaining to altering garments by the customer after receiving. Levelwear strictly mandates that no additional decorating of licensed product be done after receiving.



FETTI
CONSULTING

CANADA

66 West Beaver Creek Rd.
Richmond Hill, ON, Canada L4B 1G5

Toll Free: 1+(866) 423-5071
Toll Free Fax: 1+(866) 423-5074

USA

2299 Kenmore Ave., Buffalo,
NY, USA, 14207

Tel: (302) 257-5688
Fax: (302) 257-5689
Toll Free: 1+(855) 877-4653

LEVELWEAR
W